Rev.	Date	Description
T1	03.08.2022	ISSUED FOR TENDER

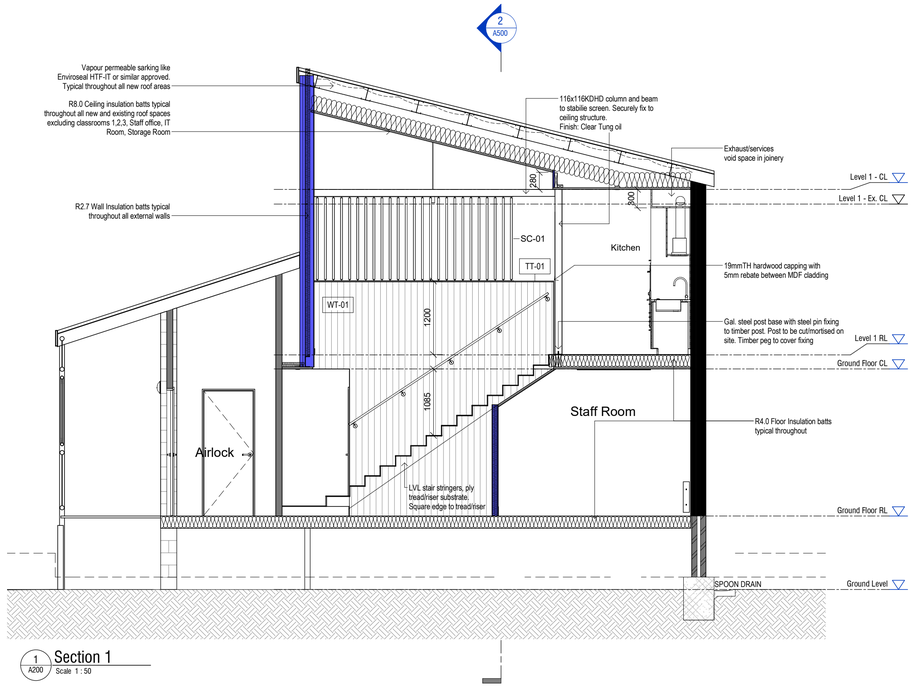

1 A200 Section 1
Scale 1 : 50

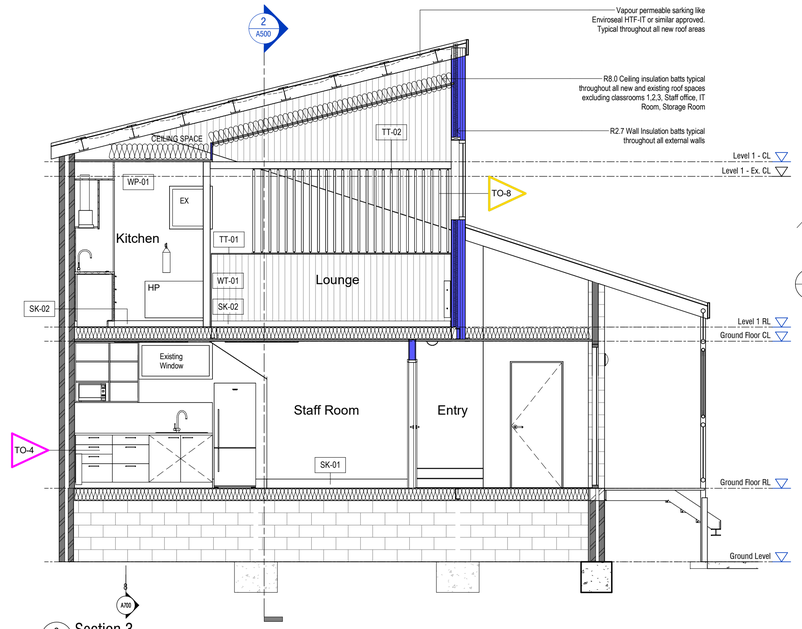

3 A110 Section 3
Scale 1 : 50

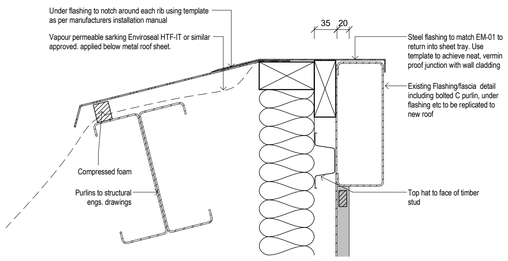

4 Section Detail - Capping
Scale 1 : 5

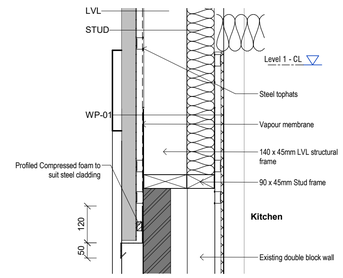

7 A500 Section -West Wall Junction
Scale 1 : 10

Insulation Notes

1. Existing metal clad walls has R2.0 insulation
2. All floors to have minimum R4.0 insulation
3. Existing roof to have R8.0 ceiling insulation
4. Proposed roof to have R8.0 ceiling insulation and vapour permeable sarking Enviroseal HTF-IT or similar below metal roof sheet.

New Walls

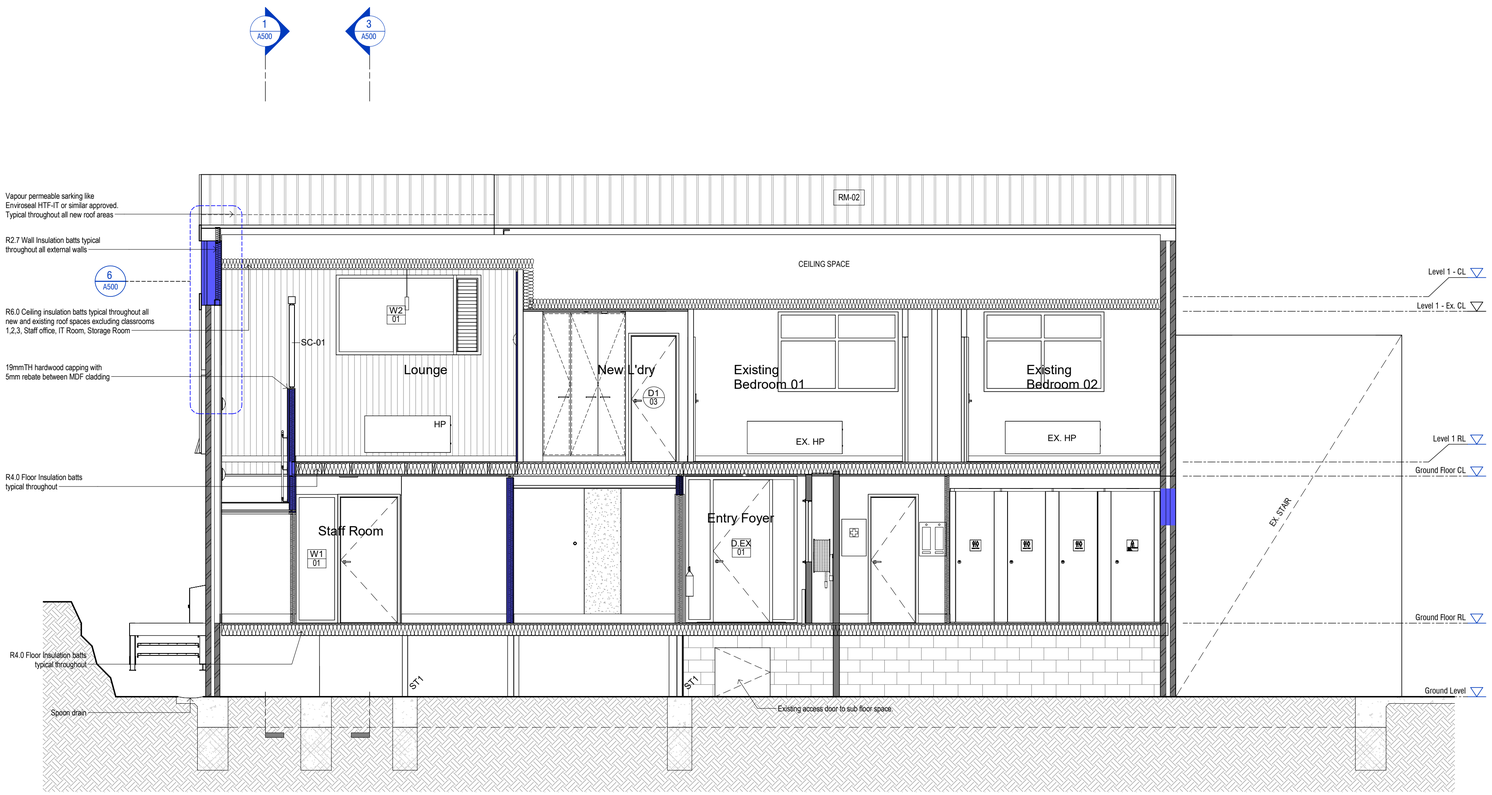

2 A200 Section 2
Scale 1 : 50

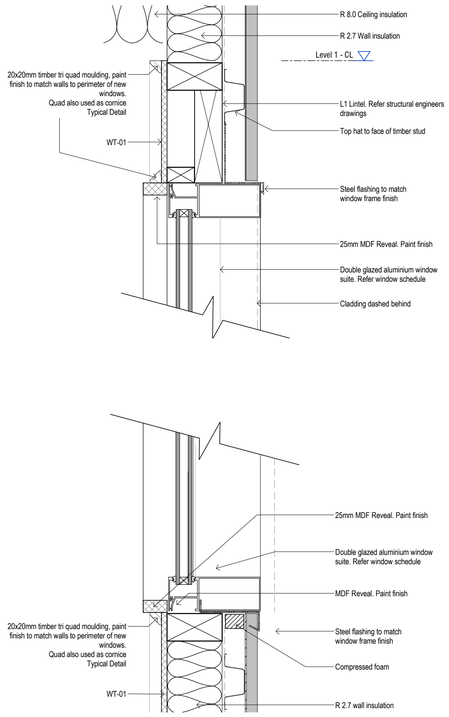

5 Section Detail - Window Sill
Scale 1 : 5

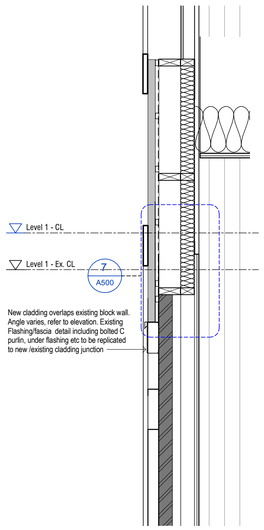

6 A500 Section -West Wall
Scale 1 : 20

maddison architects

maddison architects pty ltd | 1st Floor 98 Bank St. South Melbourne VIC 3205 | 03 9696 3636
maddison@maddisonarchitects.com.au | abn. 97 007 215 643 | reg.no. C50263

project
Falls Creek Primary School Redesign

project no
20220006

project address
15 Slalom St, Falls Creek VIC 3699

client
Victorian Schools Building Authority (VSBA)

drawing
SECTIONS & DETAILS

drawing number	revision	drawn	checked
A500	T1	AF	PM

scale	date
As indicated @A1	03.08.2022

stage
TENDER - NFC

Notes
1. All existing conditions, dimensions and levels to be checked on site prior to commencing construction.
2. All existing levels are indicative only. Survey drawing to take precedence over architectural drawings.
3. Builder to refer any inconsistencies to the Architect for clarification.
4. Builder to check that this drawing is the most recent amendment.
5. Do not scale the drawings.