

22/08/2024 3:01:15 PM C:\Users\eserv\OneDrive\Documents\3891 Scots Albury Junior School Precinct - AKPS2 Miglic MacLeod Drawings\Structural Drawings\3891_r2023.rvt

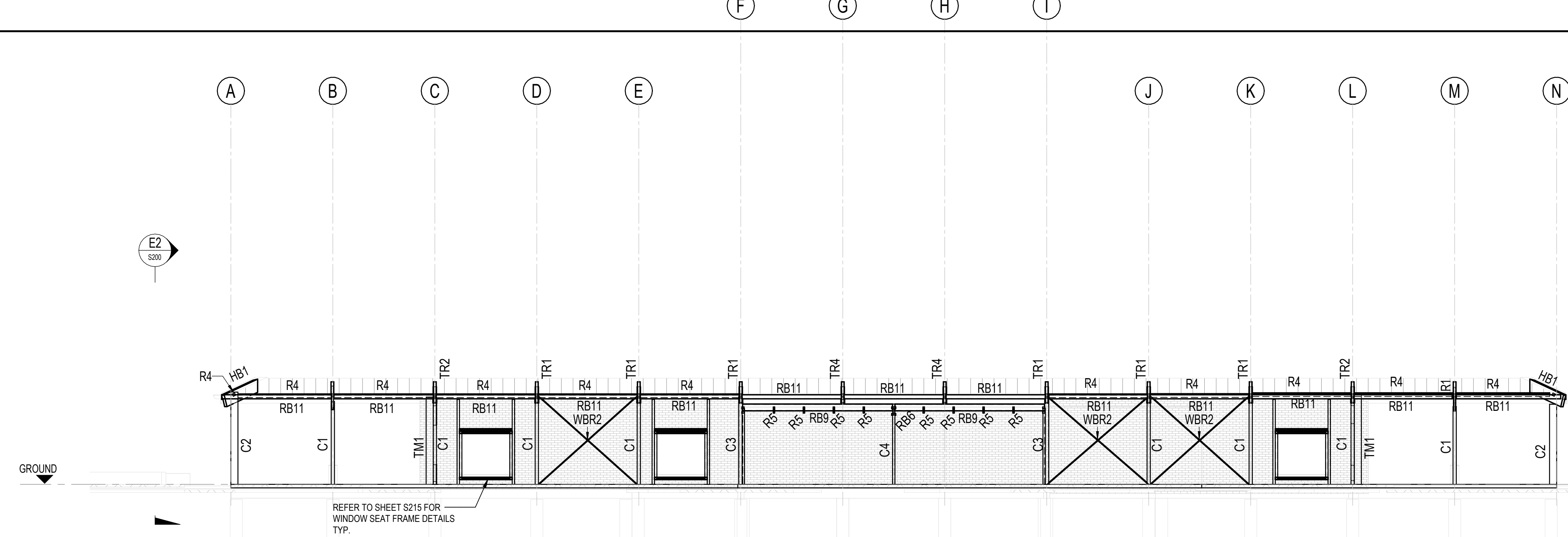

ELEVATION E1
SCALE = 1 : 100
S150

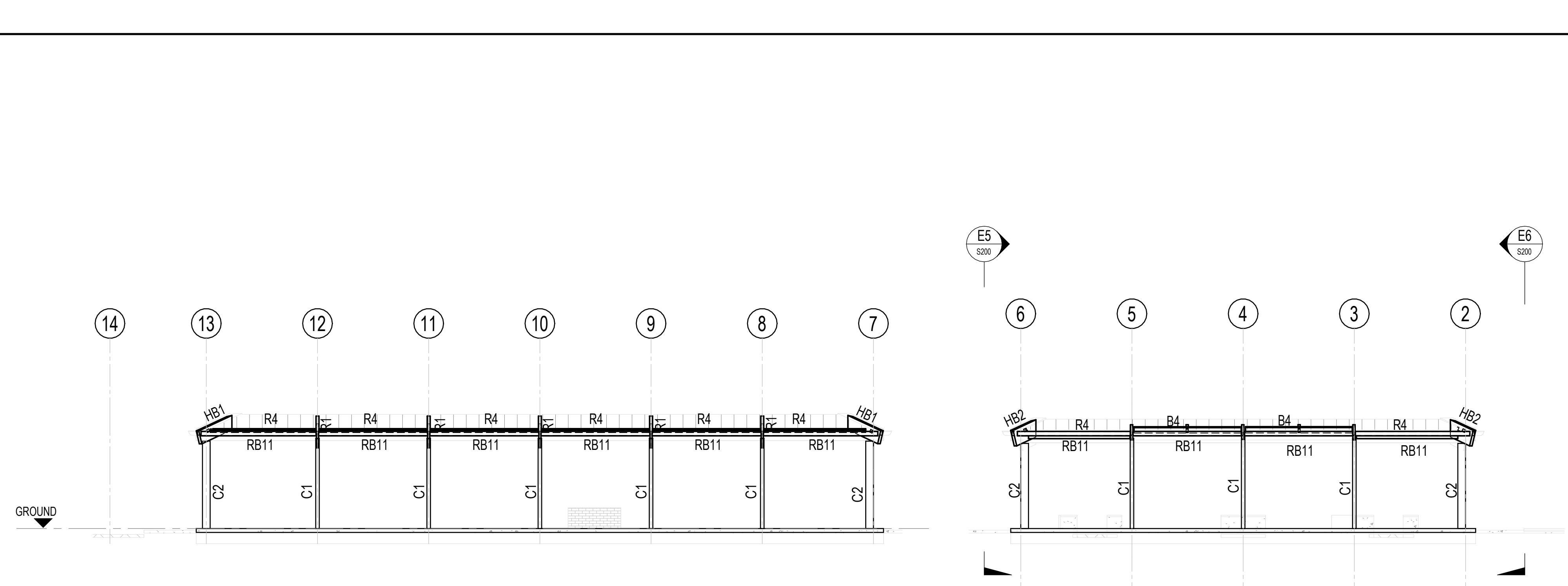

ELEVATION E4
SCALE = 1 : 100
S150

ELEVATION E4-2
SCALE = 1 : 100
S150

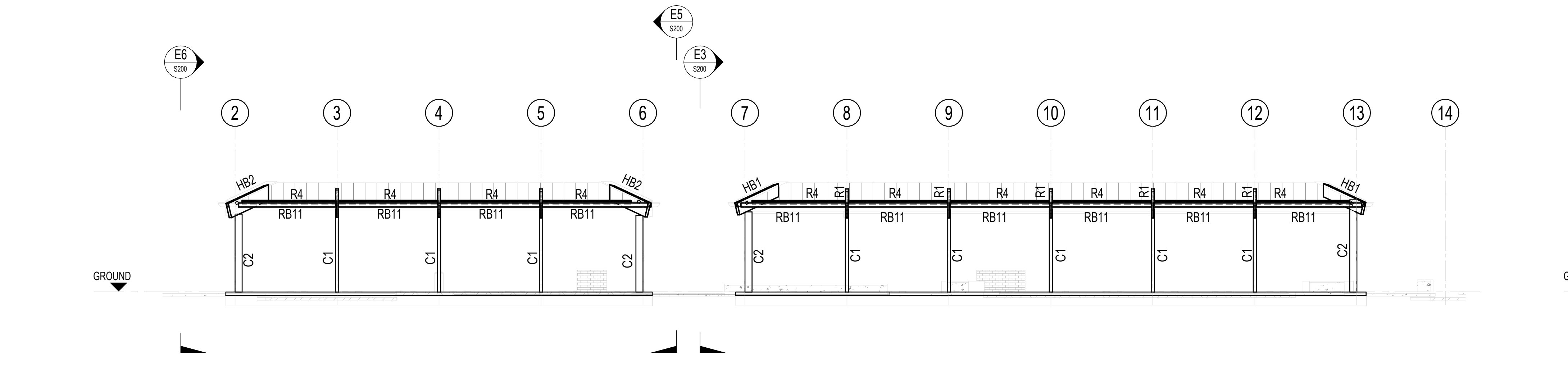

ELEVATION E2
SCALE = 1 : 100
S150

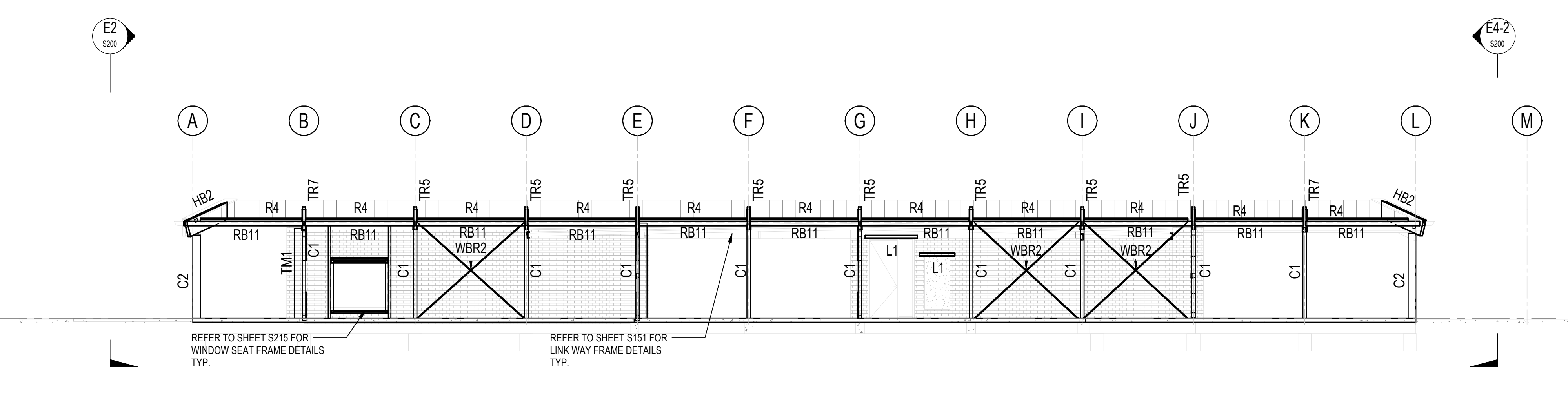

ELEVATION E3
SCALE = 1 : 100
S150

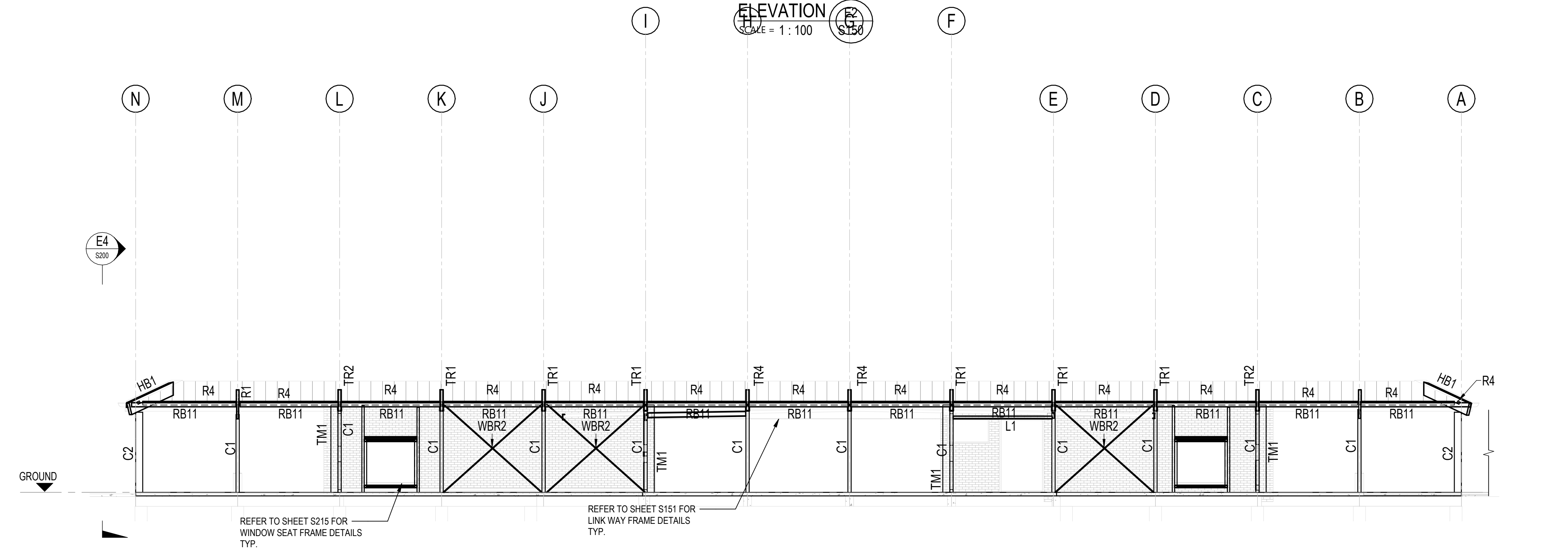

ELEVATION E5
SCALE = 1 : 100
S150

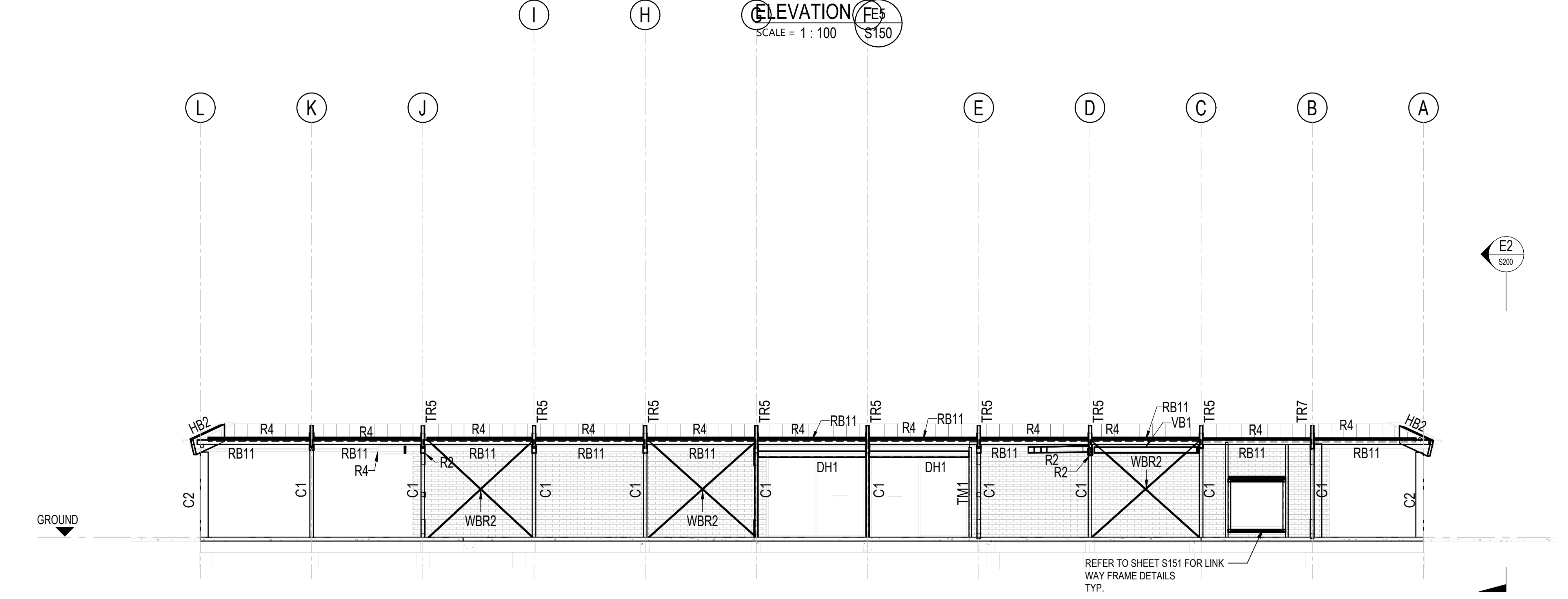

ELEVATION E6
SCALE = 1 : 100
S150

Issue	Description	Drwn	Chkd	Appd	Date
T1	TENDER	E.V.	A.Y.	D.E.	19.08.24
PT1	PRE-TENDER	E.V.	A.Y.	D.E.	05.08.24
DD1	DESIGN DEVELOPMENT	E.V.	A.Y.	D.E.	19.06.24

Client:

PMDL
mcglashan everist

pmdl-mea.com.au

Project:

THE SCOTS JUNIOR
SCHOOL ALBURY
393 PERRY
STREET, ALBURY NSW 3640

Title:

FRAMING SECTIONS AND
ELEVATIONS - SHEET 1

Designed by:
A.YONG

Drawn by:
E.VURAL

Date:
12.04.24

Scale:
1 : 100 @ A0

Status:
TENDER

Project No:
3891

Drawing No:
S200

Rev:
T1

**MIGLIC
MACLEOD**
SHAPING THE BUILT ENVIRONMENT
Level 5, 468 St Kilda Road,
Melbourne, VIC 3004
T 1300 30 40 79
W miglicmacleod.com.au