

22/08/2024 3:01:05 PM C:\Users\eserv\OneDrive\Documents\3891 - AKPS2 Miglic Macleod Drawings\Structural Drawings\3891\_[R2023].rvt

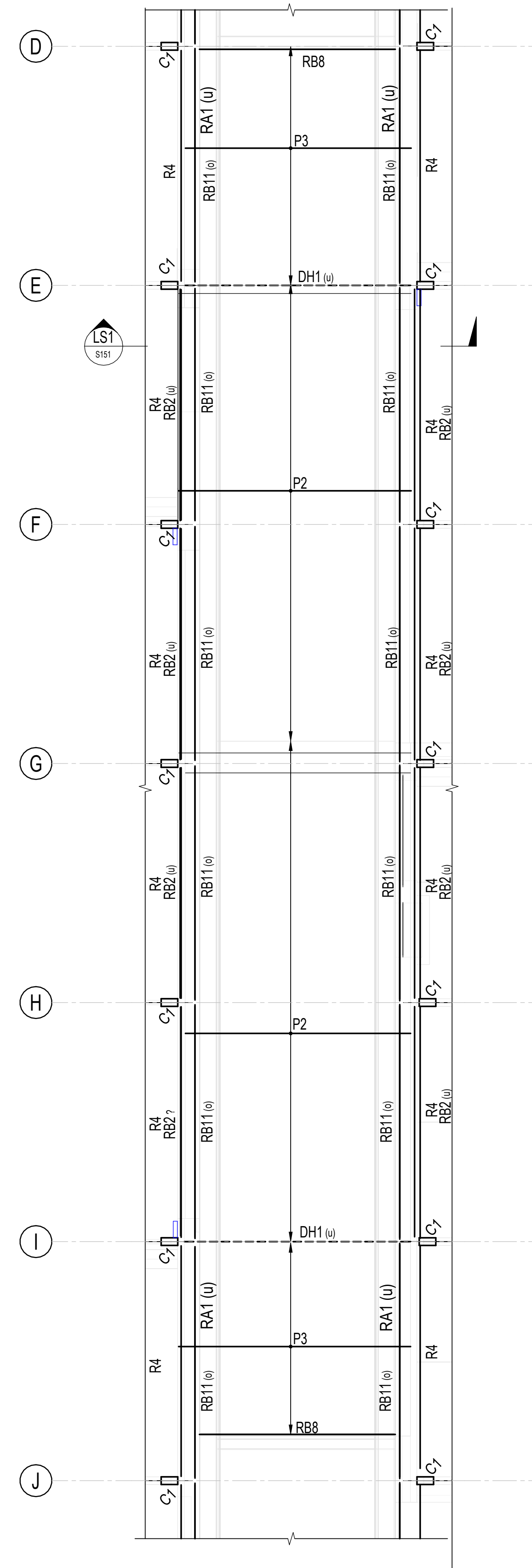

LINK WAY FRAMING PART PLAN  
SCALE = 1 : 50

MARK	SIZE	REMARKS
DH1	200 x 75 PFC	DOOR HEADER
H81	450 x 120 GL15	ROOF BEAM
H82	550 x 120 GL15	ROOF BEAM
L1	100 x 100 x 10 EA	STEEL LINTEL
P2	C10015	SINGLE SPAN AT 900 MAX CTS 1 ROW OF BRIDGING AT MID-SPAN
P3	C10012	AT 600 CTS WITH 1 ROW OF BRIDGING
R4	100 x 100 x 6.0 SHS	STEEL RAFTER
RB2	180 x 75 PFC	ROOF BEAM
RB8	200 x 75 PFC	ROOF BEAM
RB11	150 x 75 PFC	ROOF BEAM
S2	100 x 100 x 5.0 RHS	STEEL STRUT
WB1	89 x 89 x 5.0 SHS	WINDOW SUPPORT BEAM
RA1	100 x 100 x 10 EA	RANKED STEEL ANGLE, M12 ANCHORS @ 600CTS WITH HILTI HY-270 INJECTION ADHESIVE, 60MM EMBEDMENT DEPTH, INSTALLED TO MANUFACTURER'S SPECIFICATION

LEGEND	
(o)	DENOTES STRUCTURE OVER
(u)	DENOTES STRUCTURE UNDER
---	DENOTES STUD WALL UNDER
□	DENOTES TM1 REFER TO SCHEDULE FOR SIZE

MARK	SIZE	REMARKS
C1	260 x 120 GL15	TIMBER COLUMN
C2	260 x 360 GL15	TIMBER COLUMN
C3	150 x 150 x 9.0 SHS	STEEL COLUMN
C4	89 x 89 x 5.0 SHS	STEEL COLUMN
C5	120 x 120 GL15	TIMBER COLUMN
C7	140 x 140 GL15	TIMBER COLUMN
C8	320 x 120 GL15	TIMBER COLUMN
C9	125 x 125 x 6.0 SHS	STEEL COLUMN
M2	89 x 89 x 5.0 SHS	STEEL MULLION
SC1	100 x 100 x 6.0 SHS	STEEL COLUMN
SC2	125 x 125 x 6.0 SHS	STEEL COLUMN
TM1	260 x 65 GL15	TIMBER MULLION

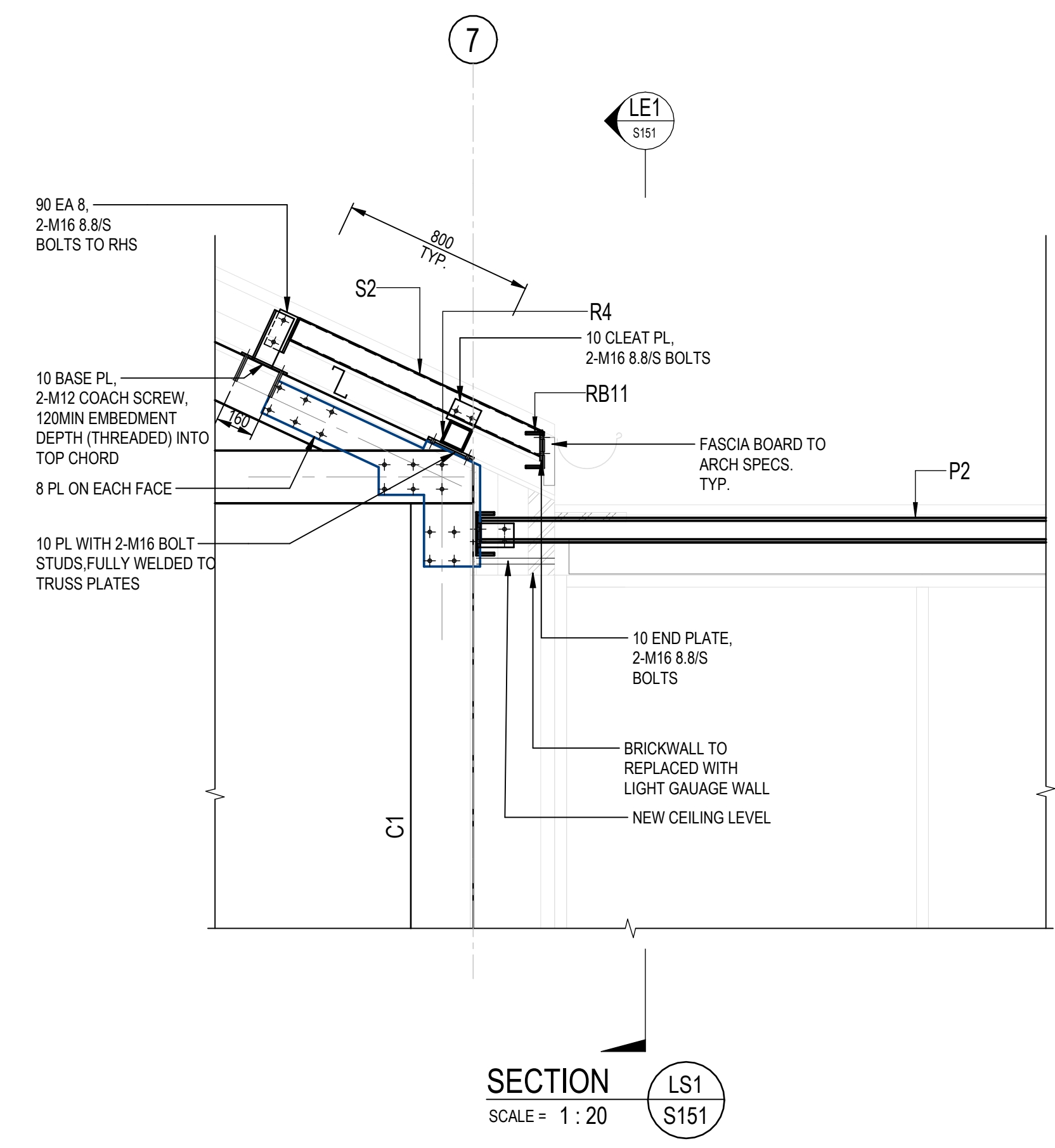

SECTION  
SCALE = 1 : 20

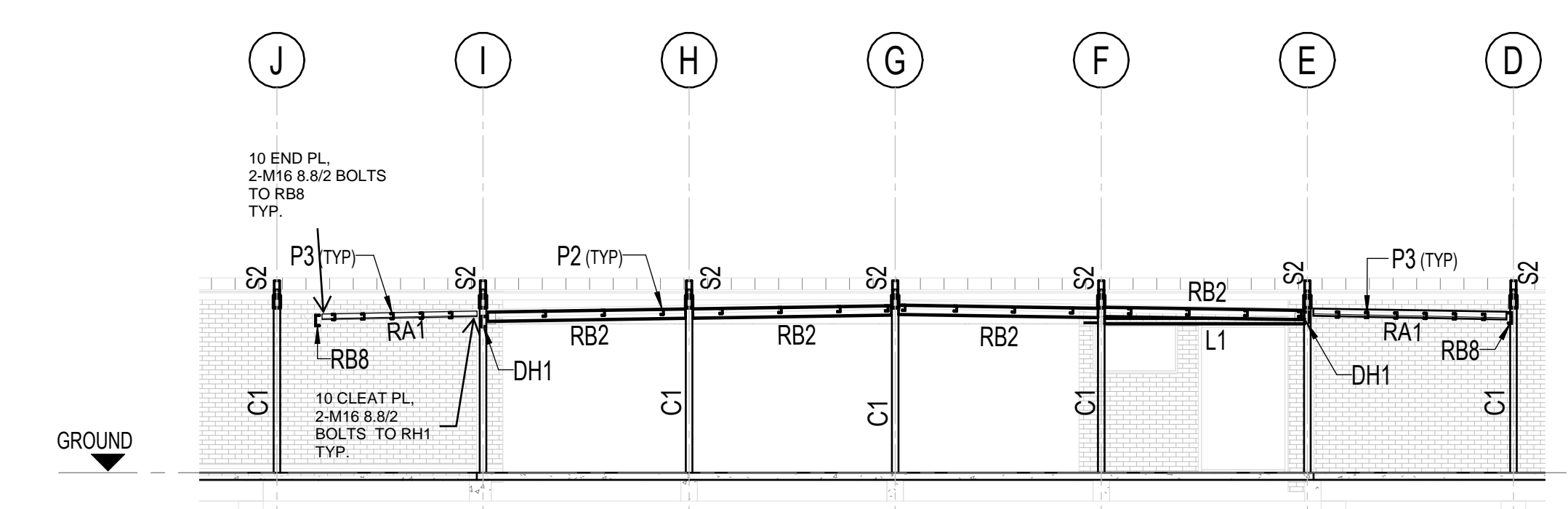

ELEVATION LE1  
SCALE = 1 : 100

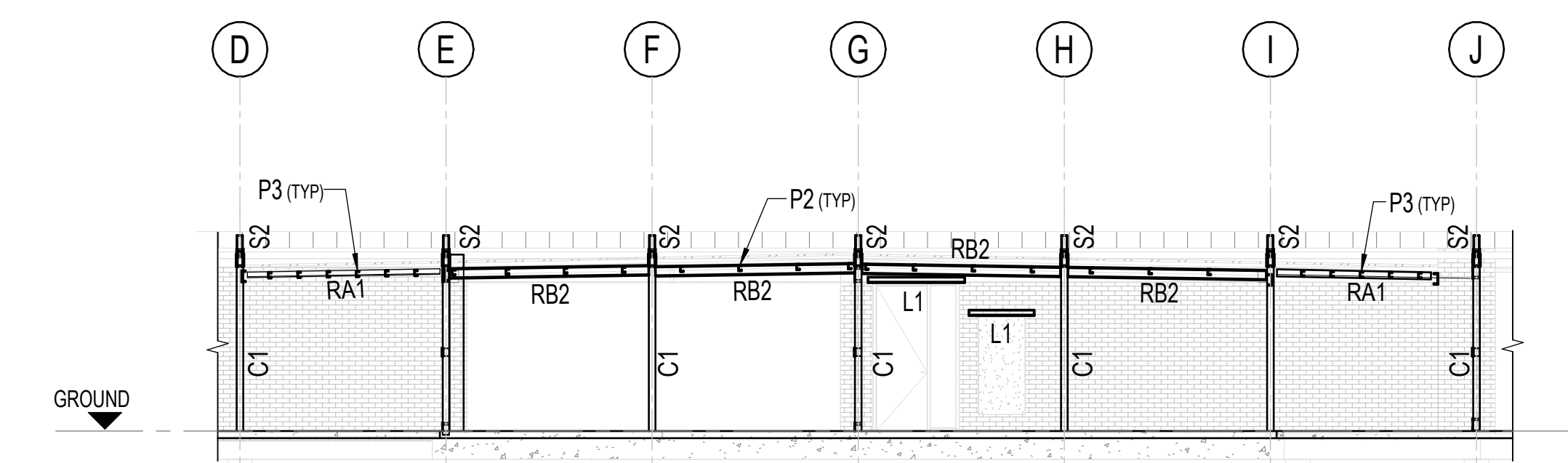

ELEVATION LE2  
SCALE = 1 : 100

Issue	Description	Drwn	Chkd	Appd	Date
T1	TENDER	E.V.	A.Y.	D.E.	19.08.24

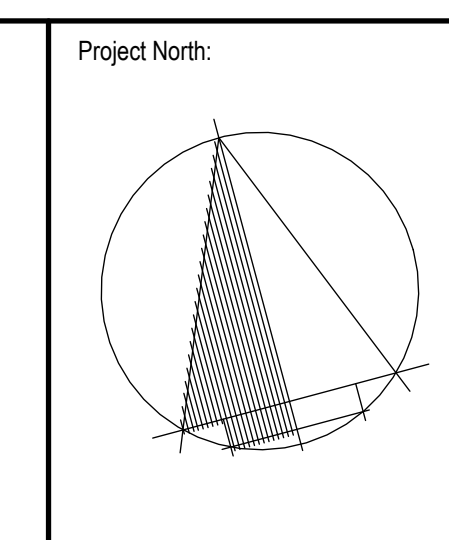

Client:  
**PMDL**  
**mcglashan everist**  
 pmdl-mea.com.au

Project:  
 THE SCOTS JUNIOR SCHOOL ALBURY  
 393 PERRY STREET, ALBURY NSW 3640

Title:  
 LINK WAY FRAMING PART PLAN AND DETAILS

Designed by:  
 A.YONG

Drawn by:  
 E.VURAL

Date:  
 12.04.24

Scale:  
 As indicated @ A0

Status:  
 TENDER

SHAPING THE BUILT ENVIRONMENT  
 Level 5, 458 St Kilda Road, Melbourne, VIC 3004  
 T 1300 30 40 79  
 W miglicmacleod.com.au

Project No:  
 3891

Drawing No:  
 S151

Rev:  
 T1