

2 ELEVATION
Scale: 1 : 20

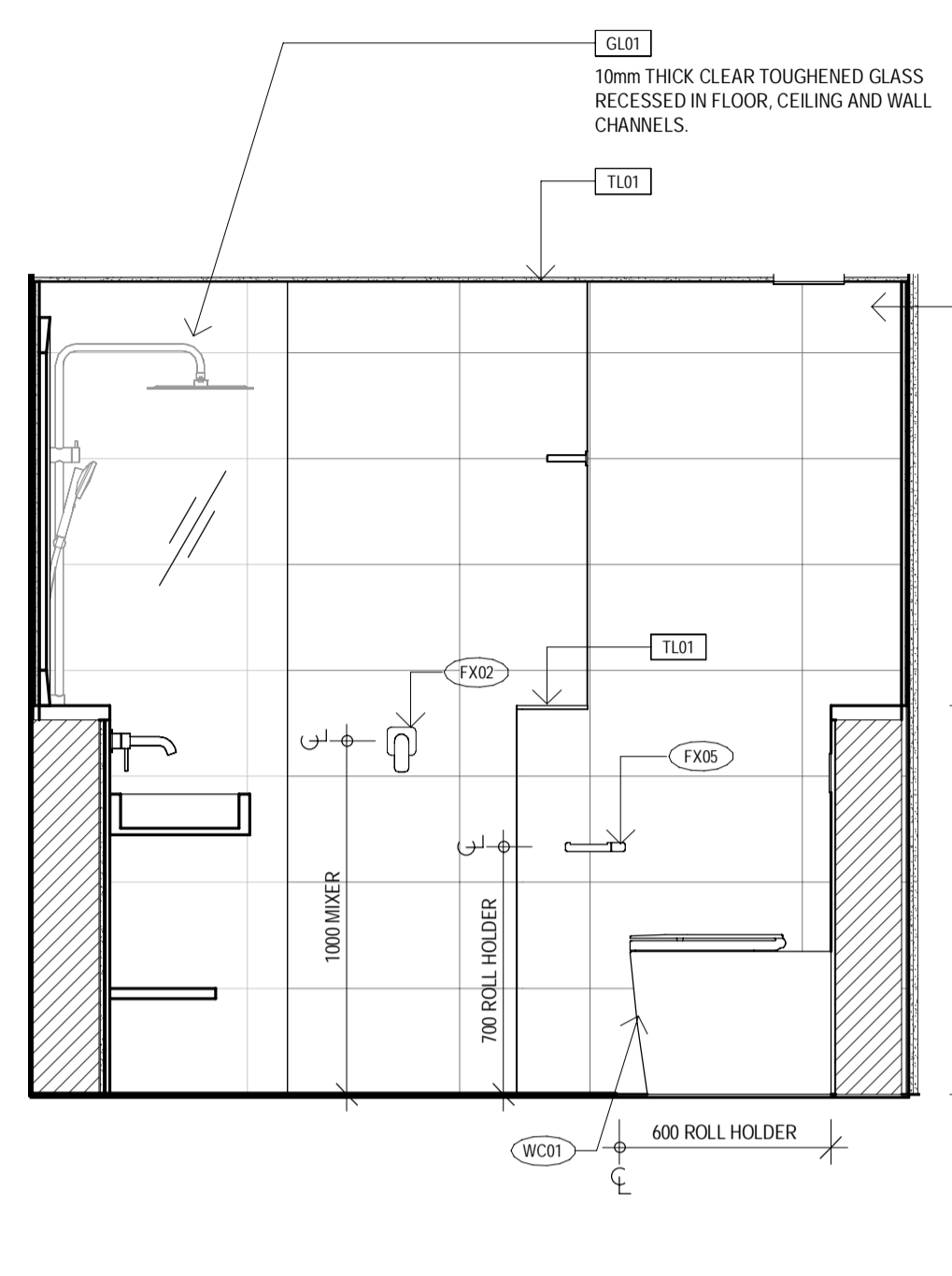

3 ELEVATION
Scale: 1 : 20

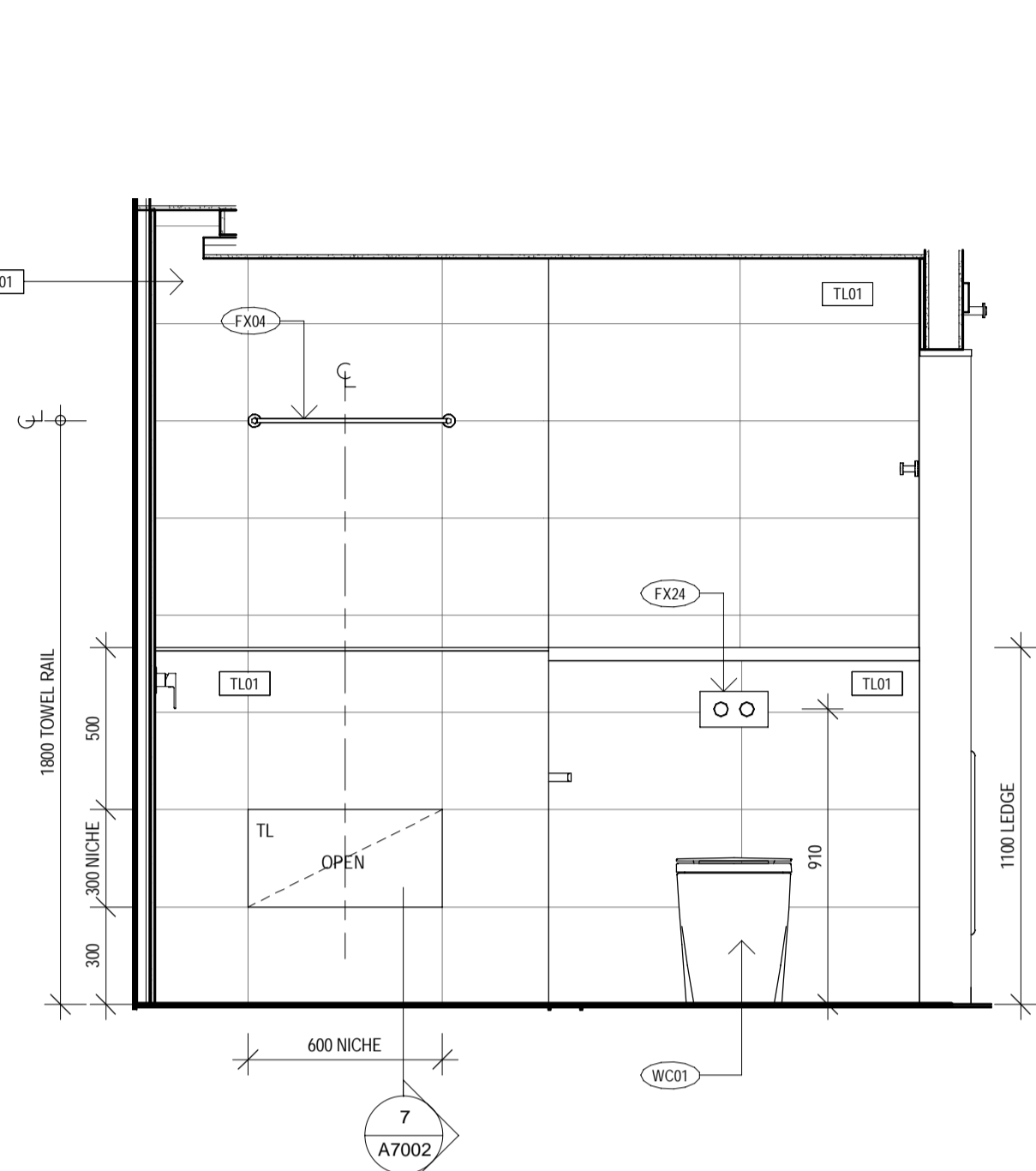

4 ELEVATION
Scale: 1 : 20

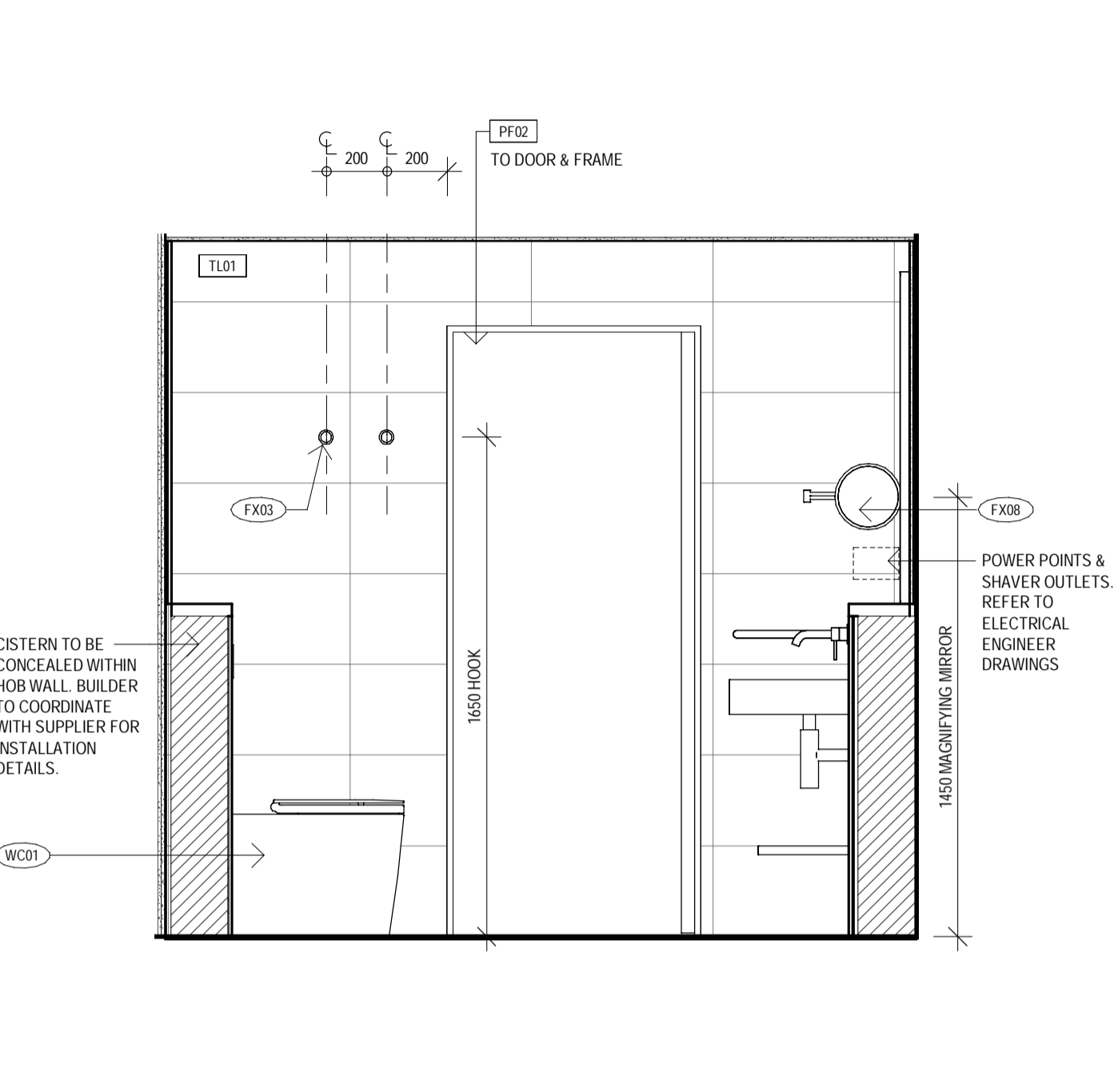

5 ELEVATION
Scale: 1 : 20

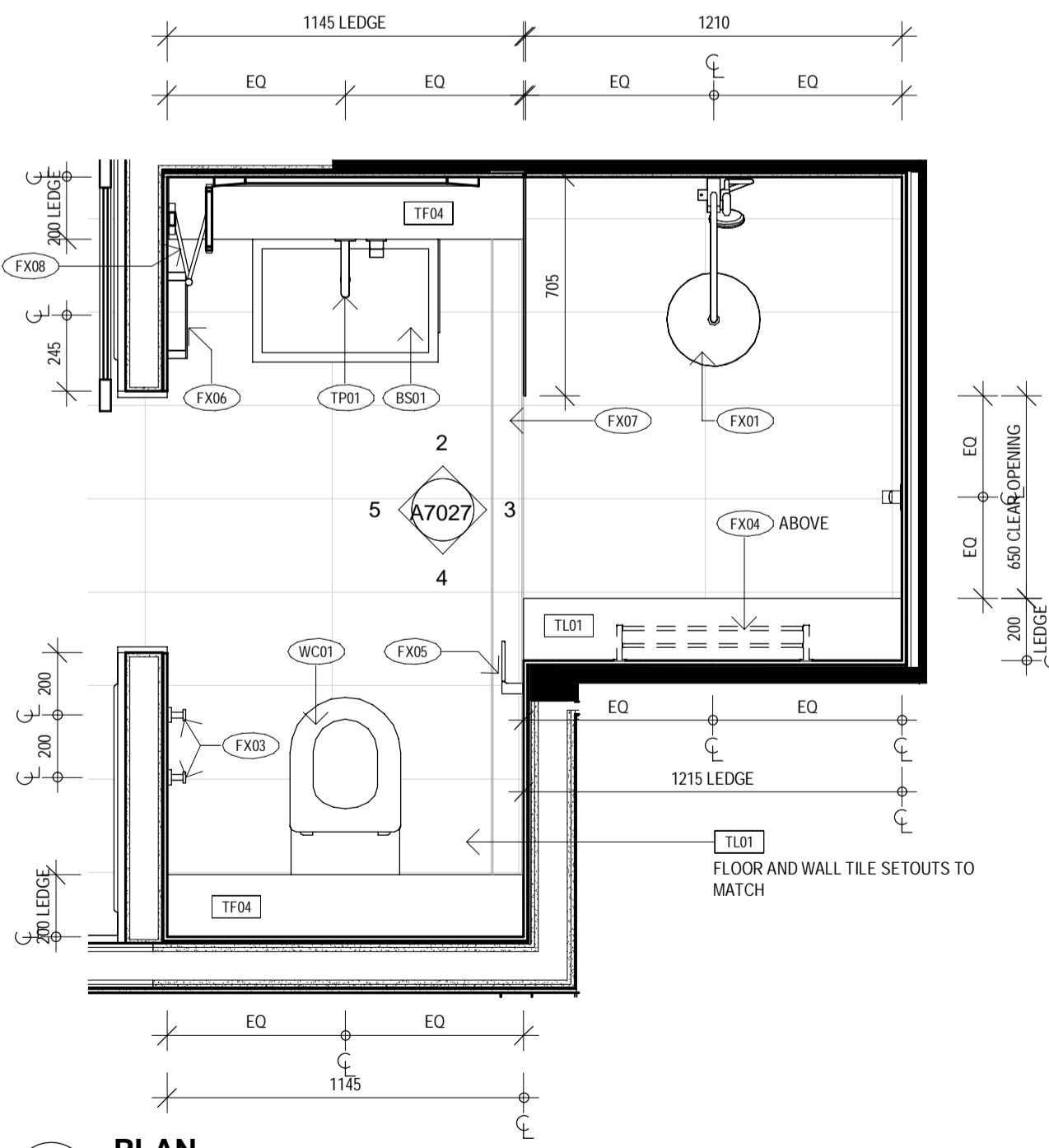

1 PLAN
Scale: 1 : 20

ISSUE	DATE	TENDER ISSUE	DESCRIPTION
1	28/05/2024	TENDER ISSUE	

LEGEND:

- NO NEW WORKS/EXISTING
- DOOR TYPE. REFER TO DOOR SCHEDULE
- GLAZING TYPE. REFER TO GLAZING SCHEDULE
- WALL TYPE. REFER TO WALL SCHEDULE
- FINISHES TAG. REFER TO FINISHES SCHEDULE
- FIXTURES TAG. REFER TO FIXTURES SCHEDULE
- ACCESS CONTROL
- REED SWITCH

GENERAL NOTES:

DRAWINGS ARE TO BE READ IN CONJUNCTION WITH ALL RELEVANT ARCHITECTURAL DRAWINGS AND SCHEDULES

ALLOW EXPANSION JOINTS TO SUIT FOR ALL FLOOR FINISHES

3MM BRASS TRIM BETWEEN TILE FINISHES AND TILE AND CARPET FINISHES UNLESS NOTED

CONTRACTOR TO PROVIDE SAMPLES FOR ALL FINISHES FOR ARCHITECT FOR APPROVAL

ALL JOINERY TO BE CHECKED ON SITE FOR DIMENSIONS. JOINER TO PROVIDE SHOP DRAWINGS AND ANY DISCREPANCIES SHALL IMMEDIATELY BE REFERRED TO THE ARCHITECT FOR CLARIFICATION

CONTRACTOR TO ENSURE ALL WORKS EXECUTED ARE COMPLIANT WITH LOCAL AND NATIONAL STATUTORY CODE. ALL WORKS TO COMPLY WITH BCA STANDARDS

MAKE GOOD ALL LAYERS OF CEILING AND ADJACENT CEILING TO BE MAINTAINED. ALL SERVICES TO BE RELOCATED ONTO REINSTATED CEILING. ALSO REFER TO HYDRAULIC, ELECTRICAL AND MECHANICAL CONSULTANTS' DOCUMENTATION FOR EXTENT OF NEW WORKS.

BUILDER TO ALLOW FOR SLAB LEVELING/TOPPING TO SUIT NEW FLOOR FINISH. NEW FLOOR FINISH TO FALL TOWARDS PROPOSED DRAINAGE. REFER TO TO HYDRAULIC ENGINEER'S DRAWINGS FOR FW AND RW LOCATIONS.

EXTERNAL WALLS AND ROOF INSULATION TO COMPLY WITH SECTION J REQUIREMENTS OF THE BCA.

REFER ALL CONSULTANTS DOCUMENTATION FOR MECHANICAL, LIGHTING, ELECTRICAL, FIRE, STRUCTURAL COMPONENTS

ALL EXISTING SERVICES TO BE CONFIRMED ONSITE. ALL EXISTING LEVELS TO BE CHECKED ONSITE.

ALL INTERNAL FIXTURES AND FINISHES REFER TO INTERIOR DESIGN DETAILS.

CLIENT:
LIVERPOOL CATHOLIC CLUB

PROJECT:
**THURGOONA COUNTRY CLUB RESORT MOTEL
1 EVESHAM PLACE THURGOONA NSW 2640**

ARCHITECT:
ALTIS ARCHITECTURE

DRAWING TITLE:
TYPE F BATHROOM DETAILS

NOTES:
Nominated architect: Andrew O'Connell : 9018 (NSW)
Copyright remains the property of Altis Design Pty Ltd.
Use only figured dimensions.
All discrepancies to be referred to Altis Design Pty Ltd prior to construction.
Ensure compliance with the Building Code of Australia and all relevant Australian Standards and Authority requirements.

SCALE:	REVISION DATE:
As indicated @ A1	28/05/2024
DRAWN BY: SN	CHECKED BY: SB
PROJECT NO: 3211.02	DRAWING NO: A7027
	REVISION: 1

FOR TENDER