

Rev.	Date	Description
T1	03.08.2022	ISSUED FOR TENDER

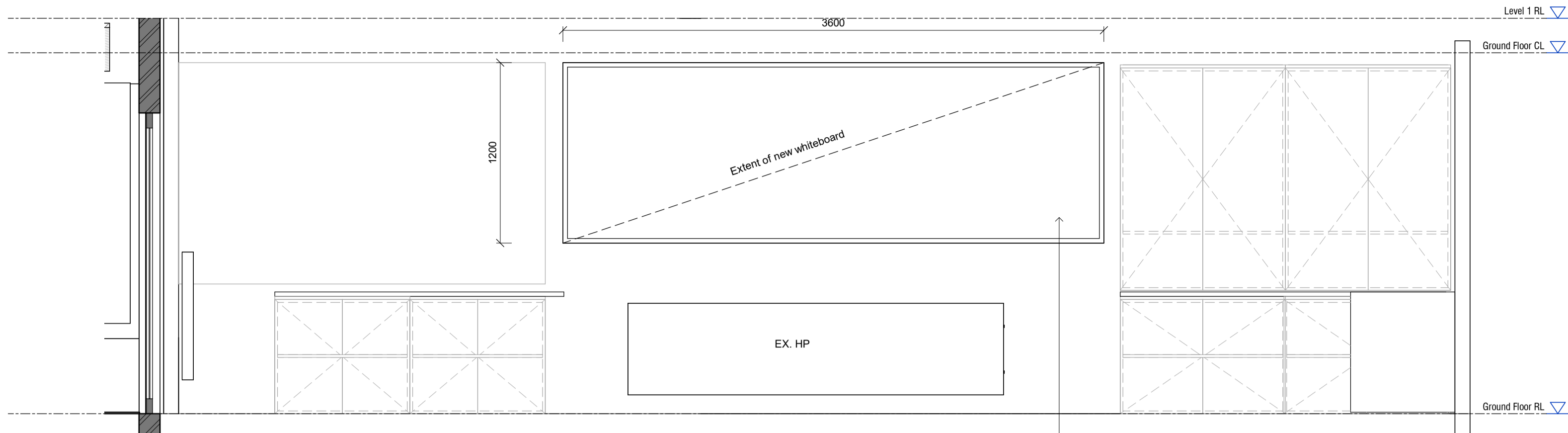

1 Classroom 2 - Internal Elevation
A200 Scale 1:25

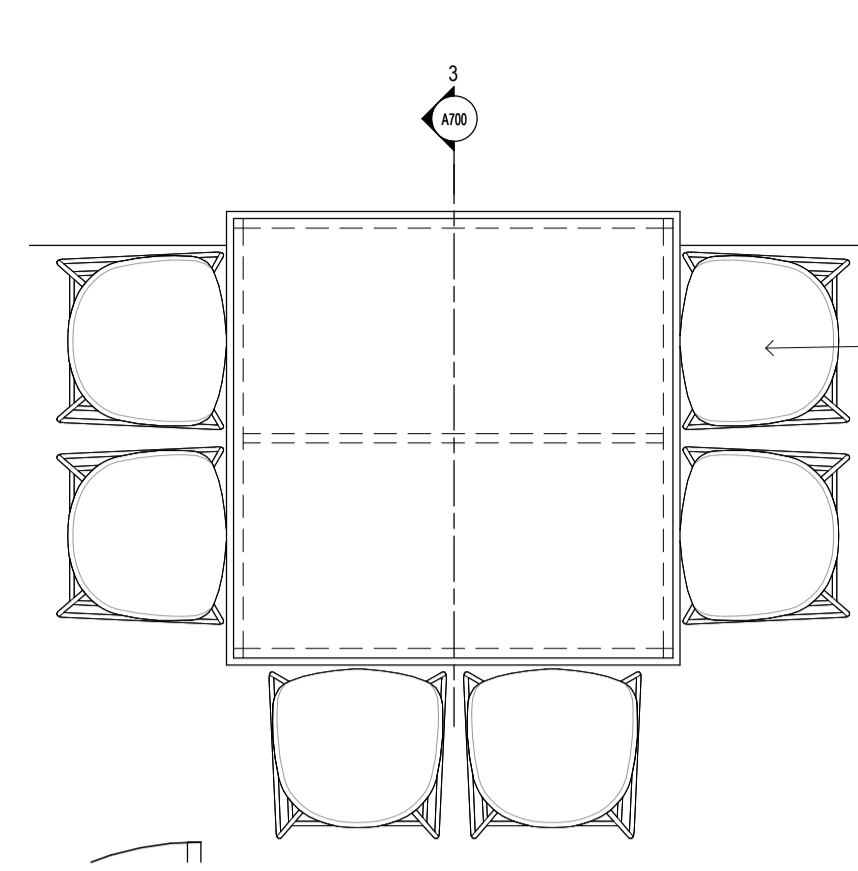

2 Art Table
A200 Scale 1:20

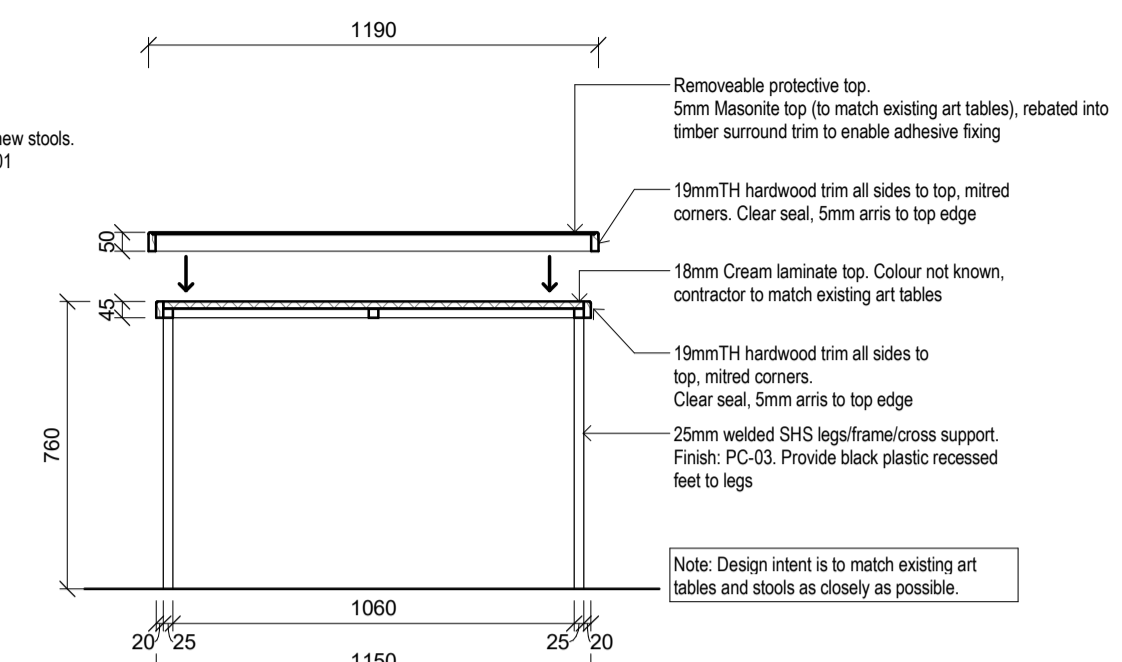

3 Art Table Section
A700 Scale 1:20

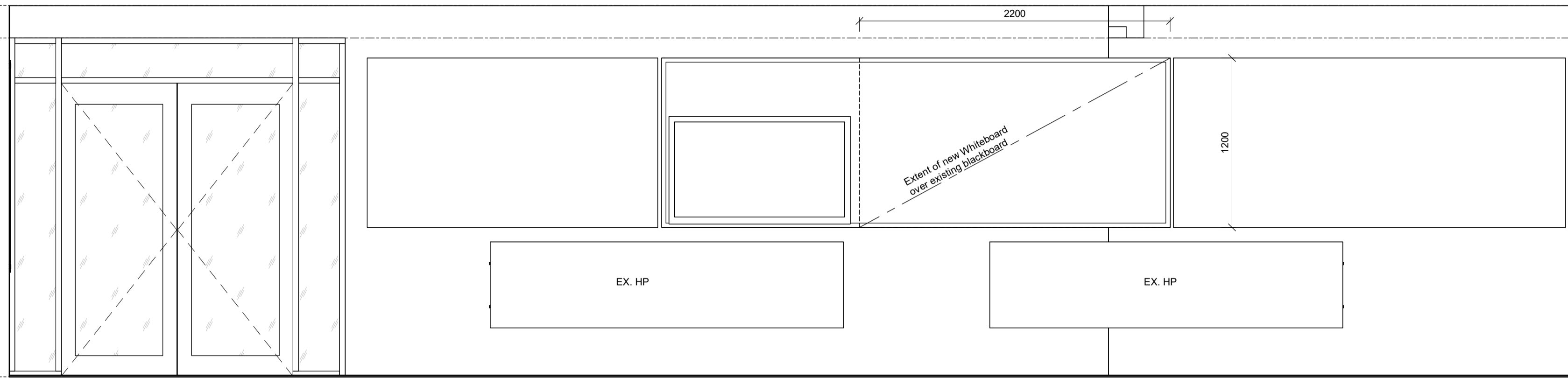

4 Classroom 1 - Internal Elevation
A200 Scale 1:25

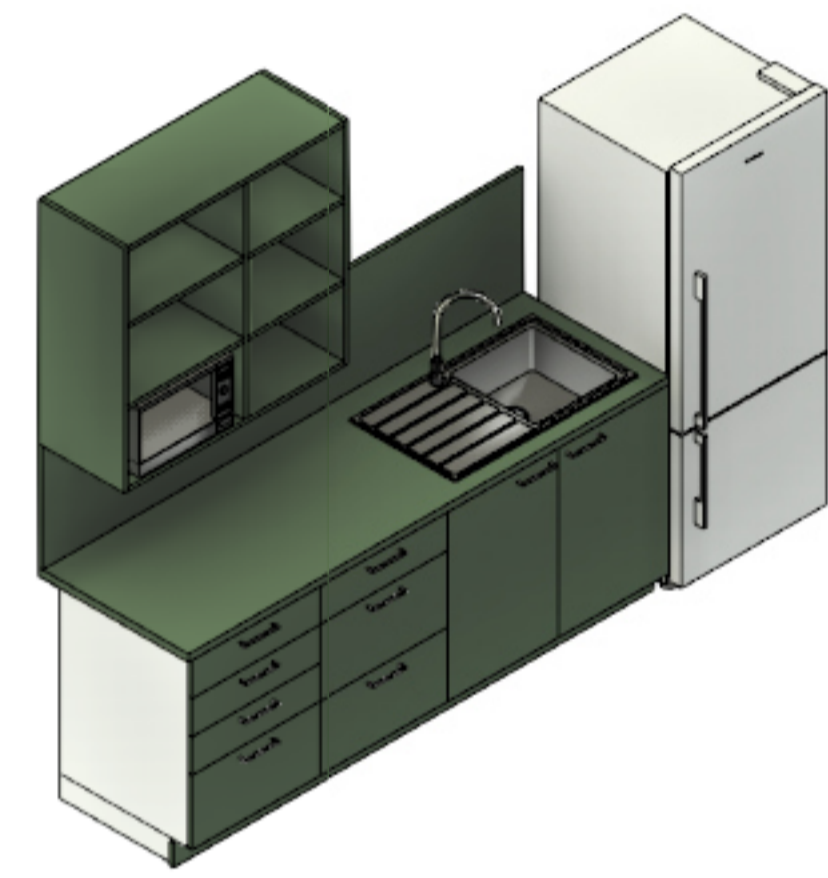

5 3D View - J0-02 Kitchenette
Scale

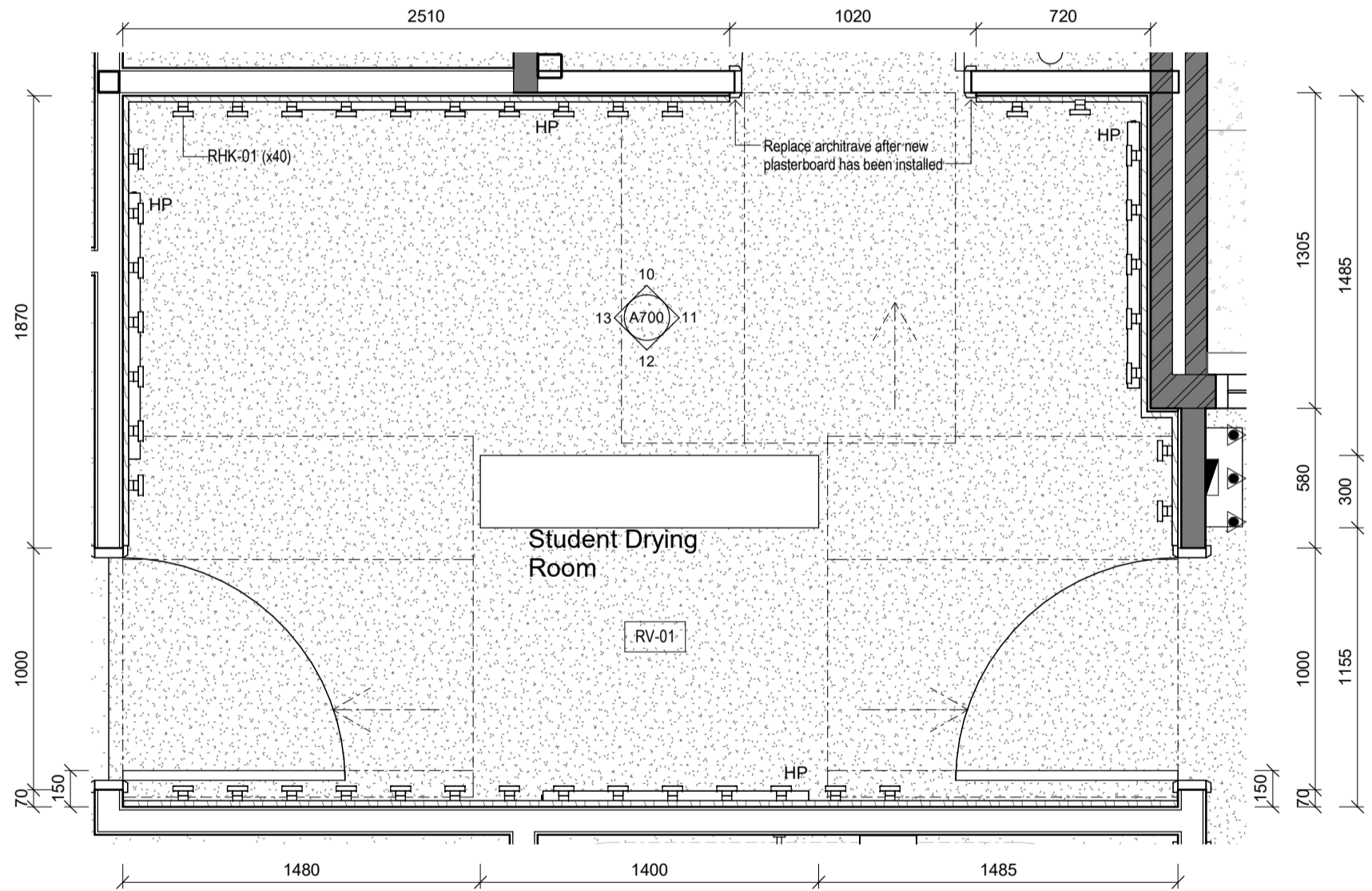

6 Student Drying Room
A200 Scale 1:25

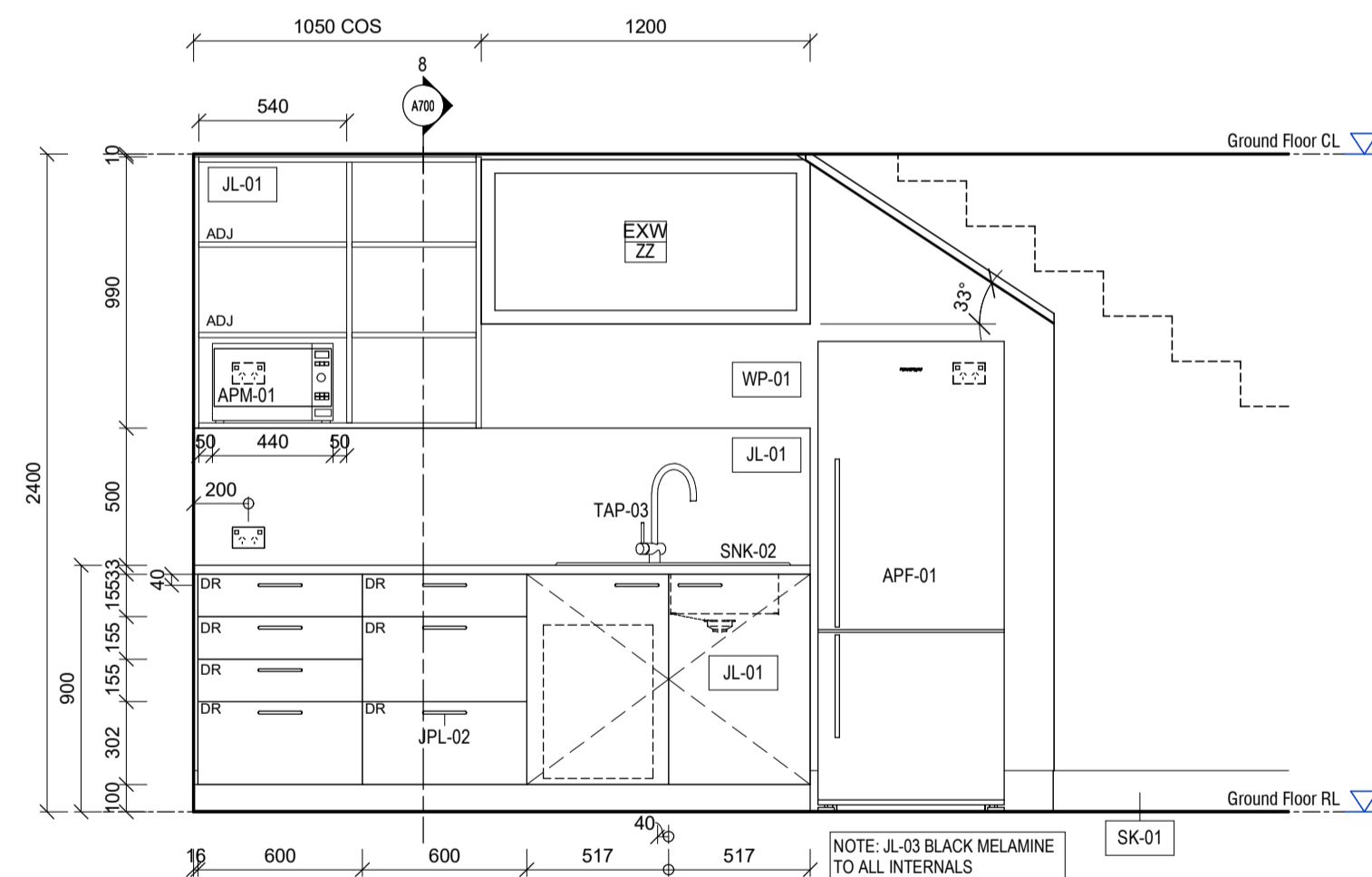

7 J0-02 Kitchenette - Elevation 01
A200 Scale 1:25

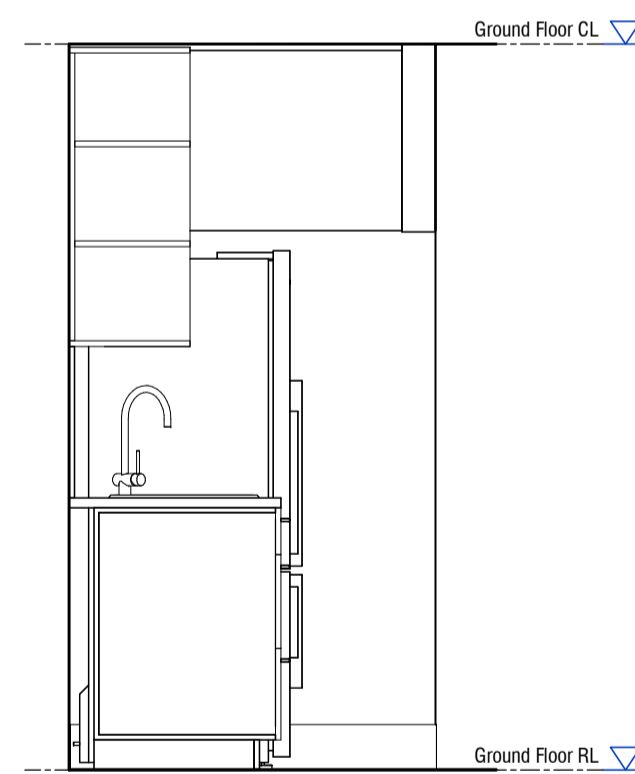

8 J0-02 Kitchenette Section
A200 Scale 1:25

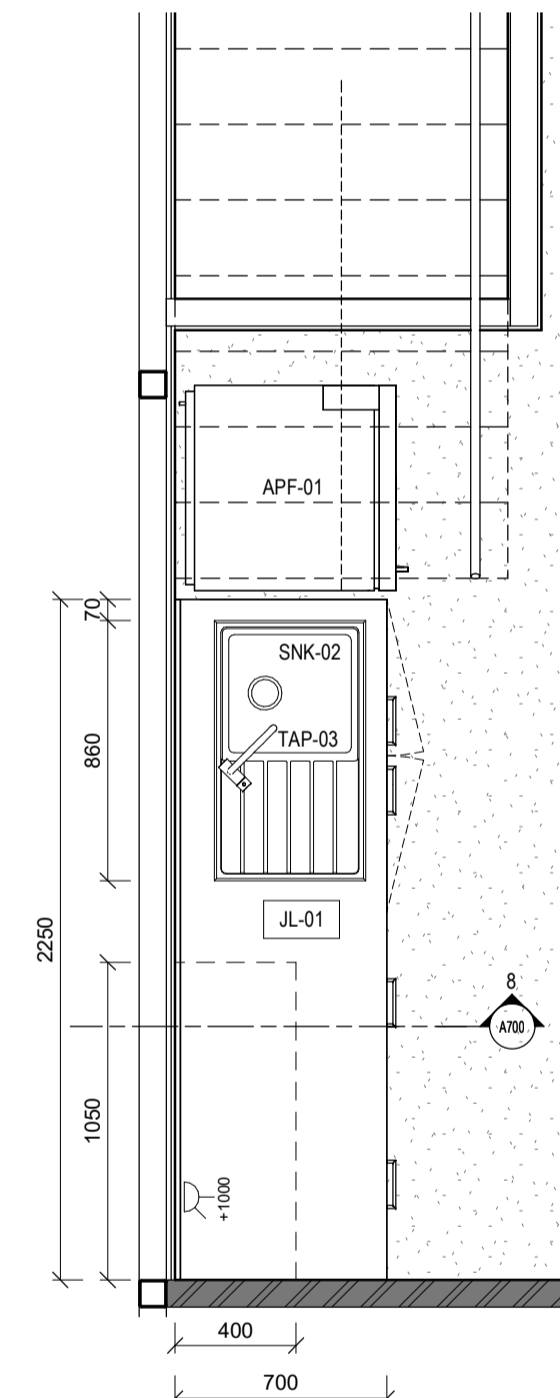

9 Ground Floor RL - Kitchenette
A200 Scale 1:25

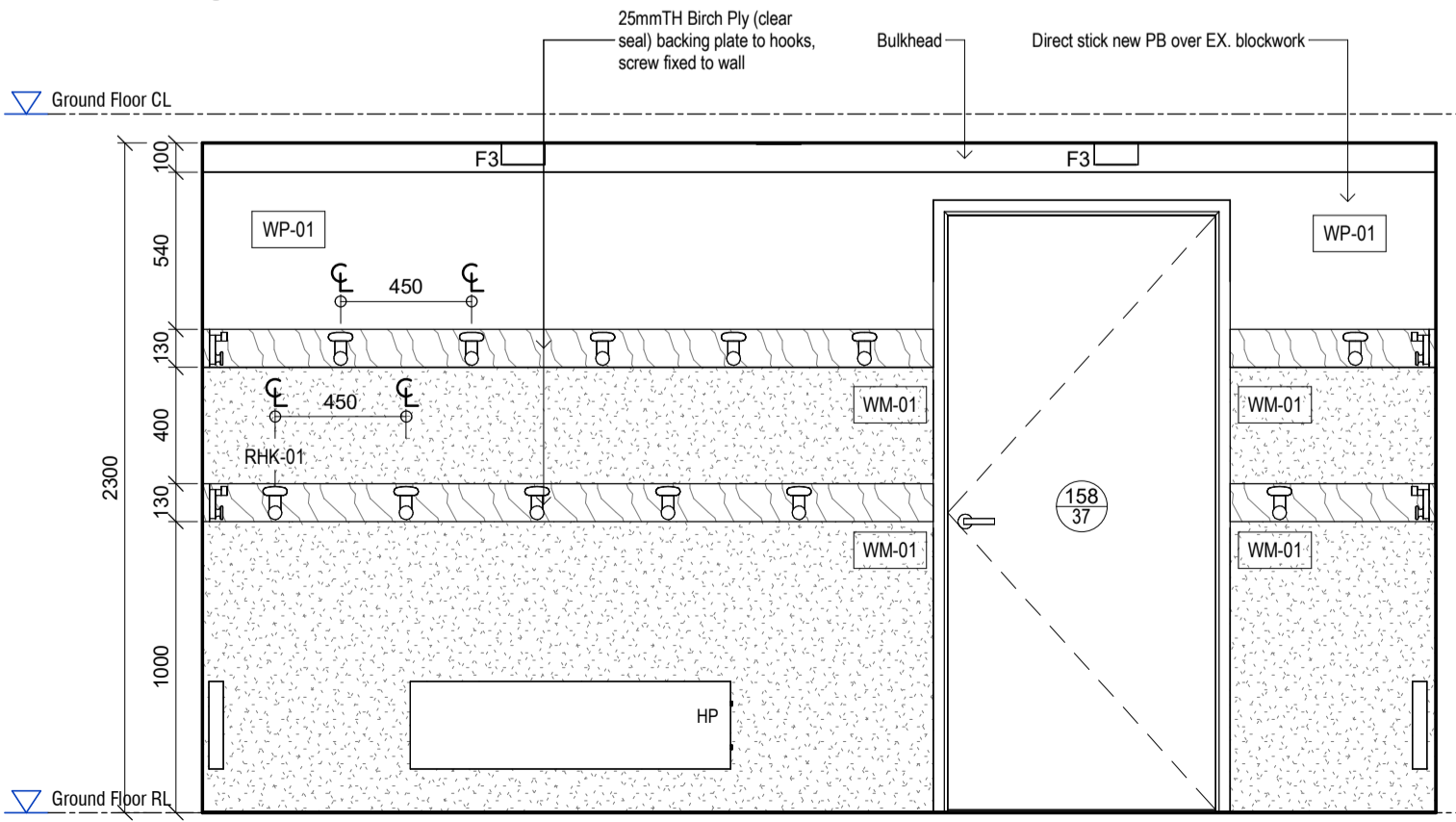

10 Student Drying Room - Elevation 01
A200 Scale 1:25

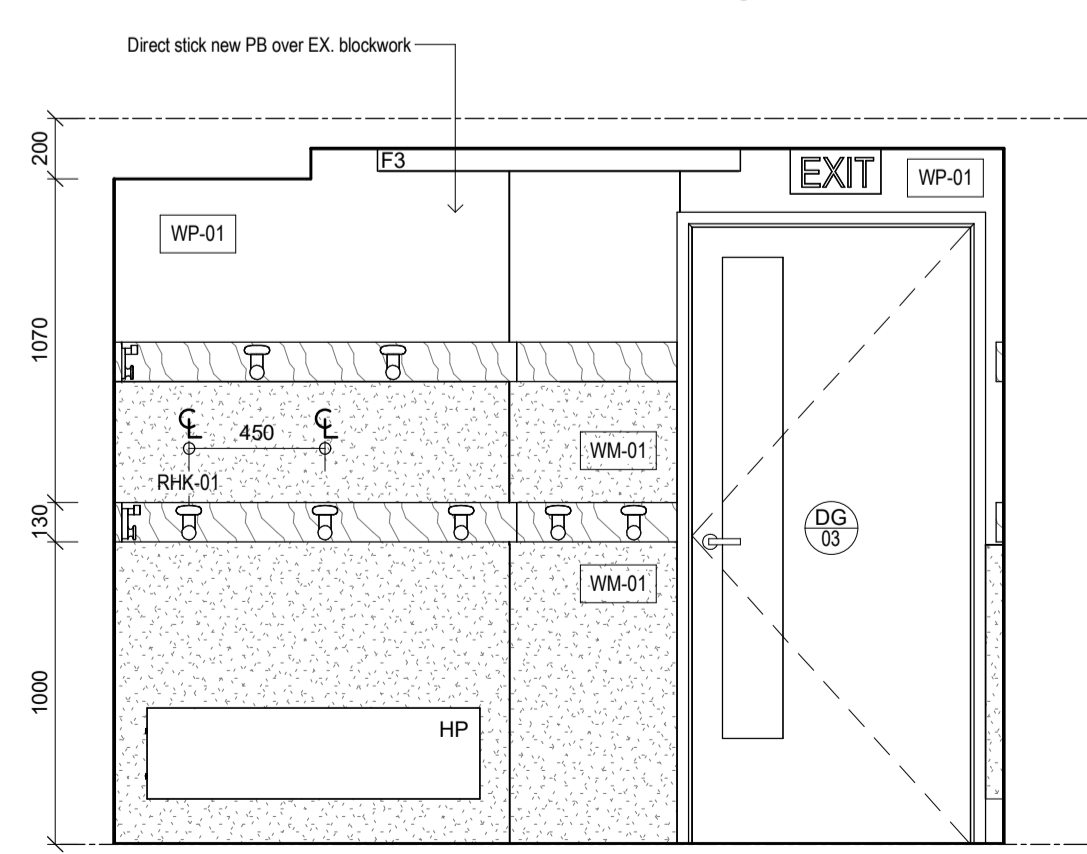

11 Student Drying Room - Elevation 02
A200 Scale 1:25

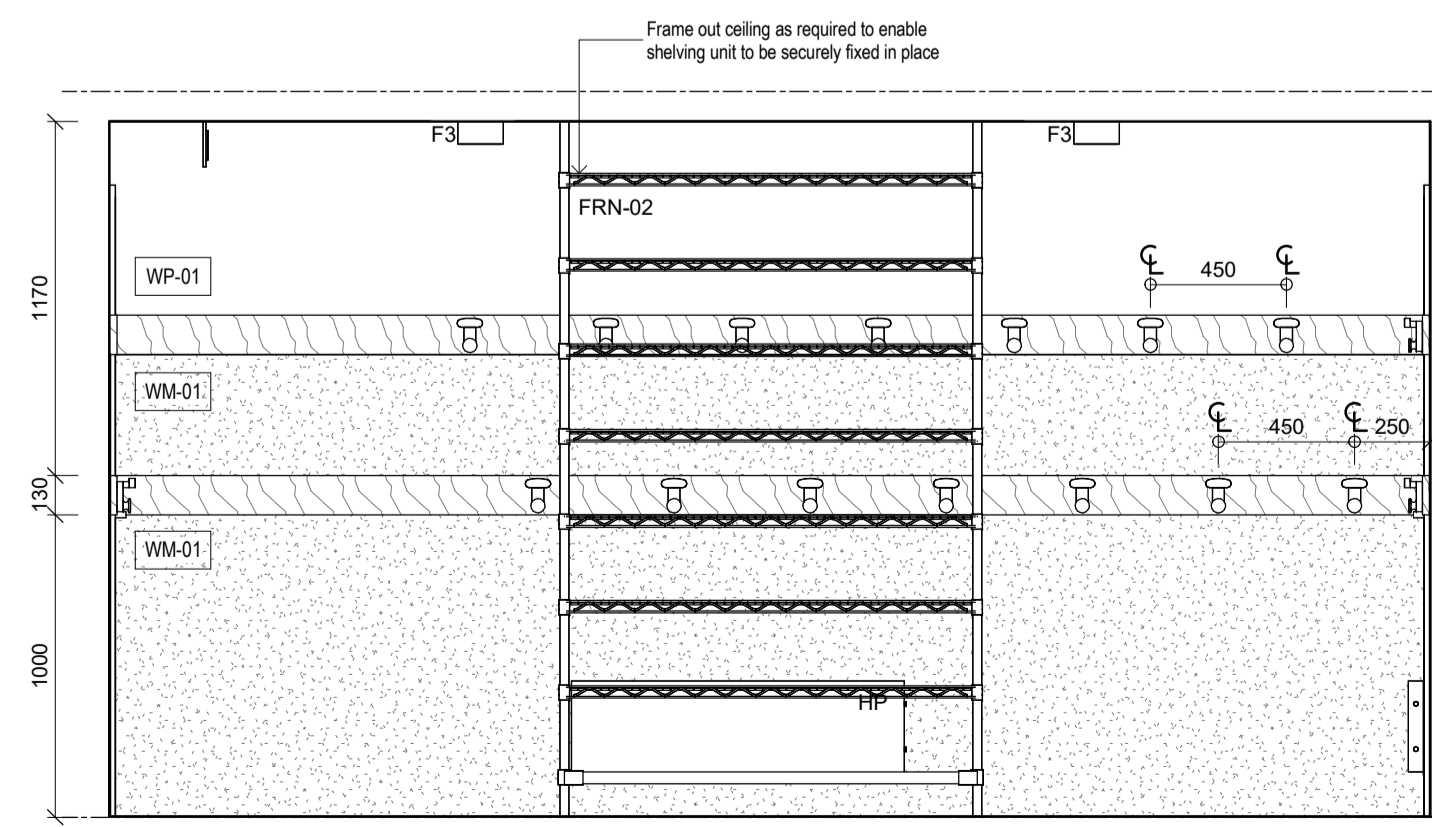

12 Student Drying Room - Elevation 03
A200 Scale 1:25

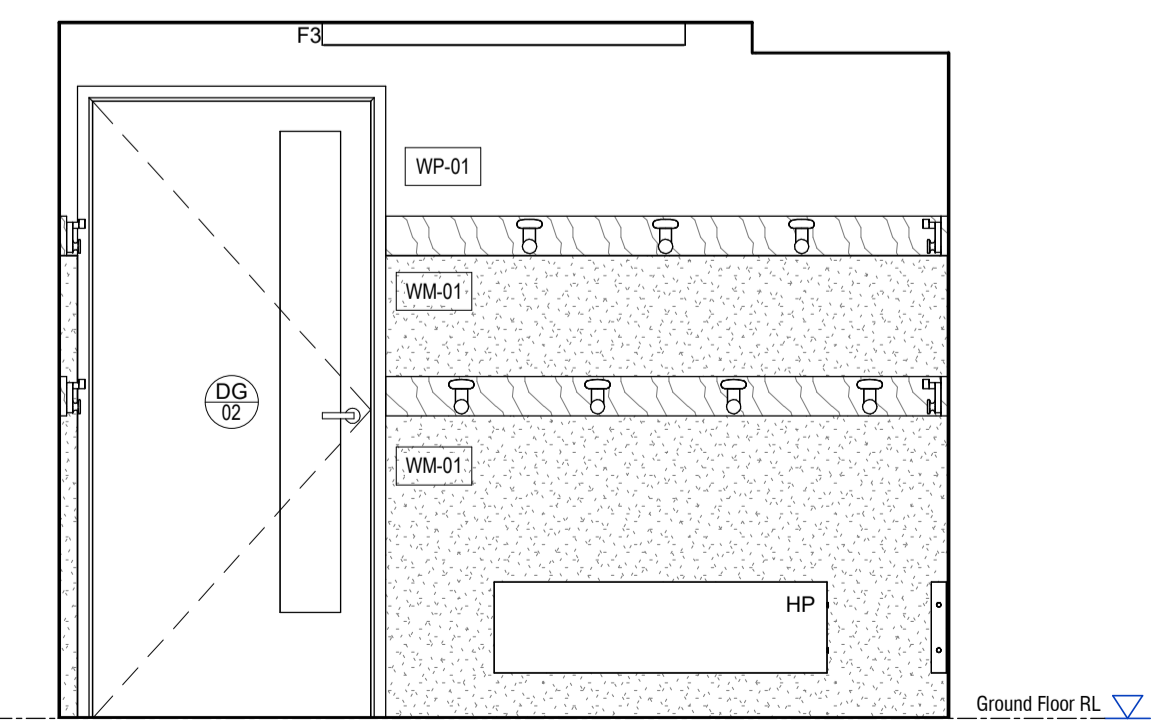

13 Student Drying Room - Elevation 04
A200 Scale 1:25

maddison
architects

maddison architects Pty Ltd | 1st Floor 98 Bank St, South Melbourne VIC 3205 | 03 9666 3636
maddison@maddisonarchitects.com.au | abn: 93 007 215 643 | reg.no. C50263

project Falls Creek Primary School project no 20220006

Redesign project address

15 Slalom St, Falls Creek VIC 3699

client Victorian Schools Building Authority (VSBA)

drawing INTERNAL ELEVATIONS - GROUND FLOOR

drawing number revision drawn checked

A700 T1 AF PM

scale date

As indicated @A1 03.08.2022

stage

TENDER - NFC

Notes
1. All existing conditions, dimensions and levels to be checked on site prior to commencing construction.
2. All existing levels are indicative only. Survey drawing to take precedence over architectural drawings.
3. Builder to refer any inconsistencies to the Architect for clarification.
4. Builder to check that this drawing is the most recent amendment.
5. Do not scale the drawings.