

Rev.	Date	Description
T1	03.08.2022	ISSUED FOR TENDER

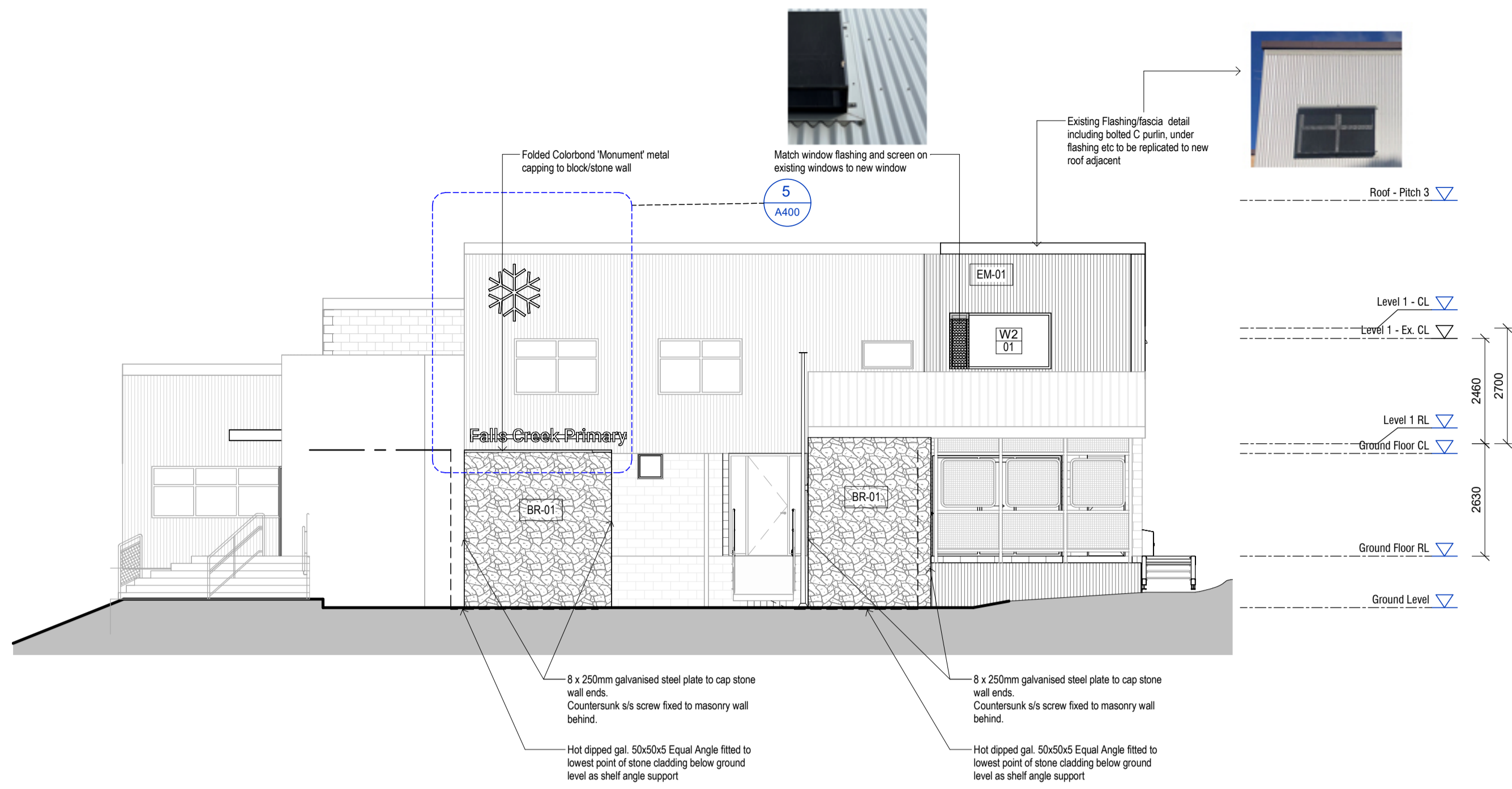

1 Proposed - North Elevation
Scale 1:100

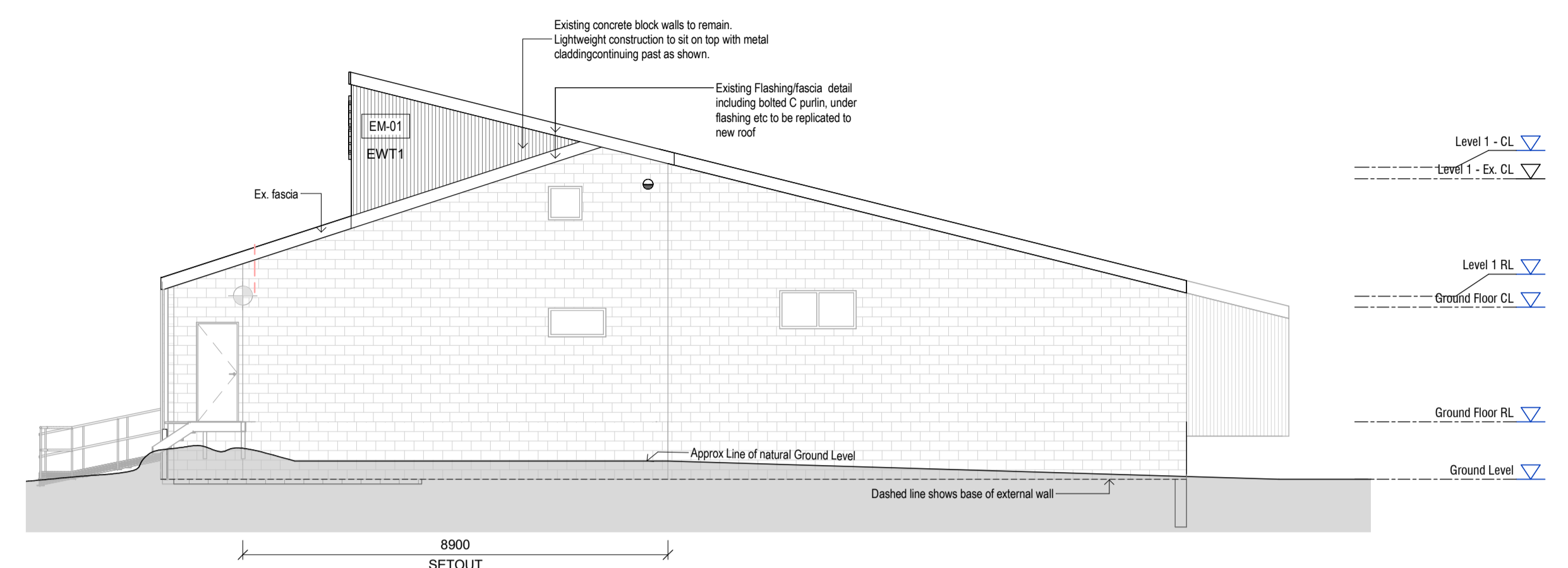

3 Proposed - West Elevation
Scale 1:100

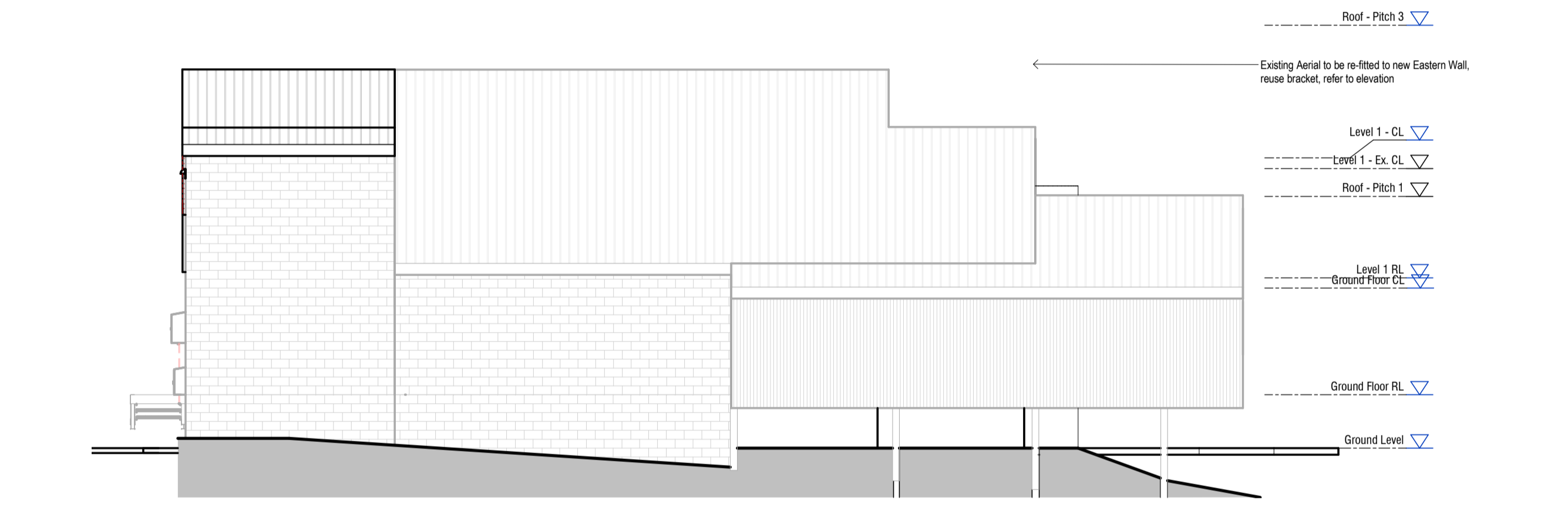

2 Proposed - South Elevation
Scale 1:100

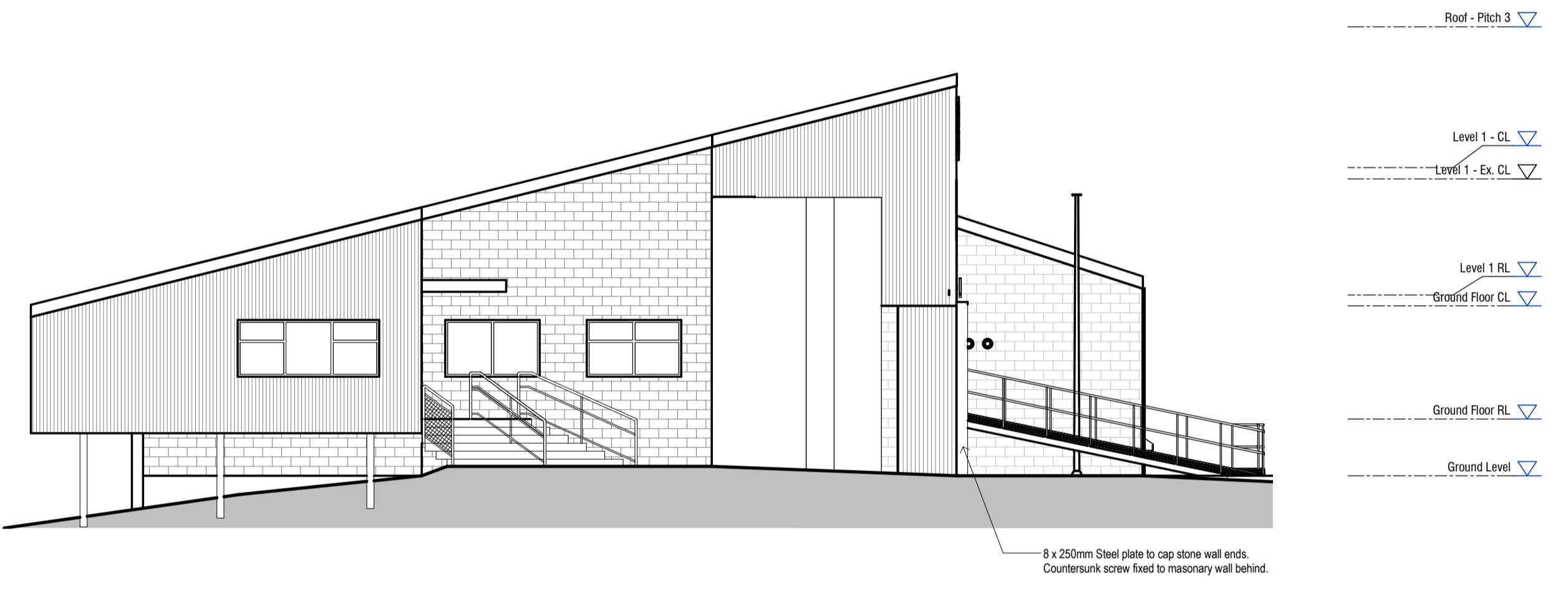

4 Proposed - East Elevation
Scale 1:100

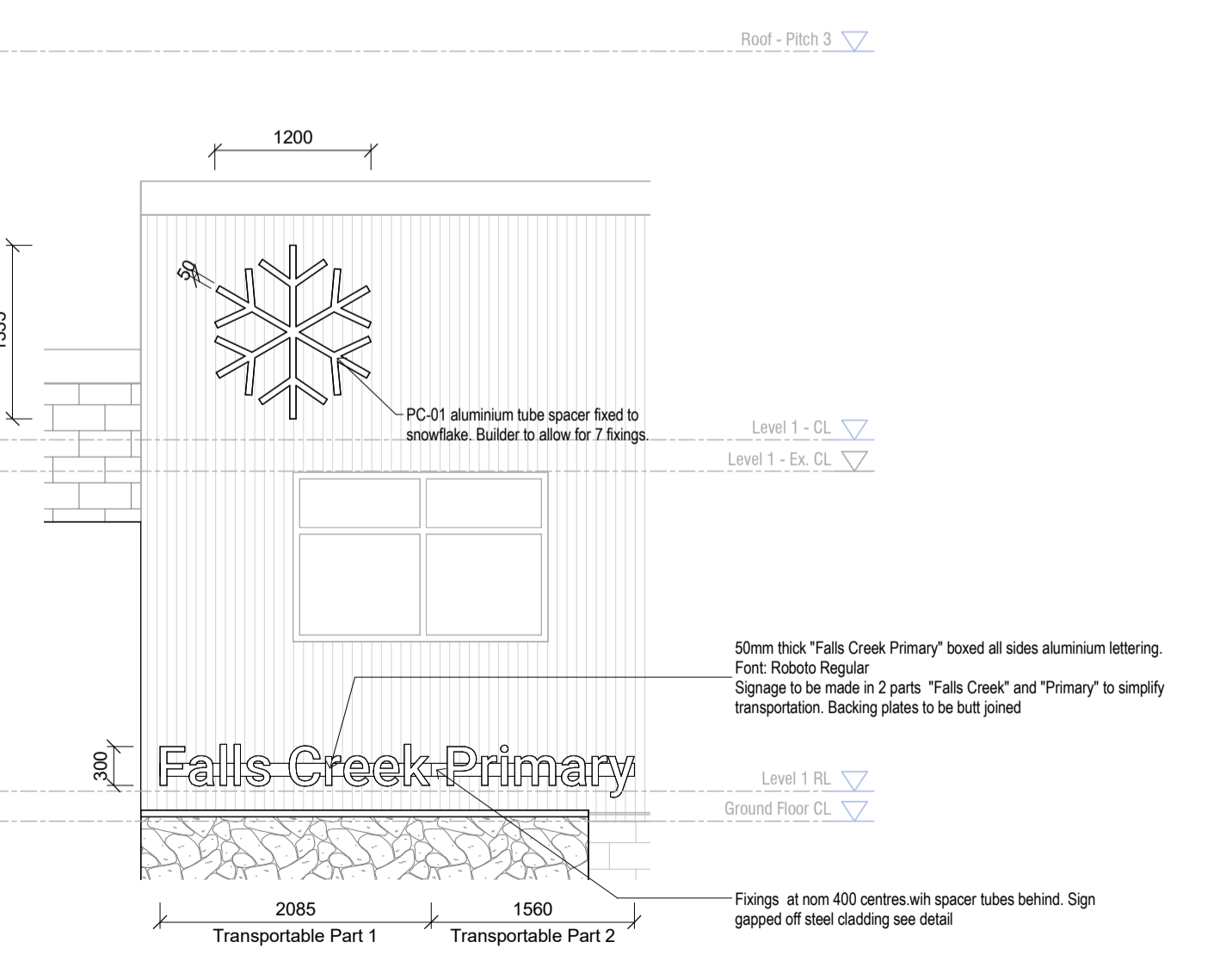

5 Proposed - North Elevation - Signage
Scale 1:50

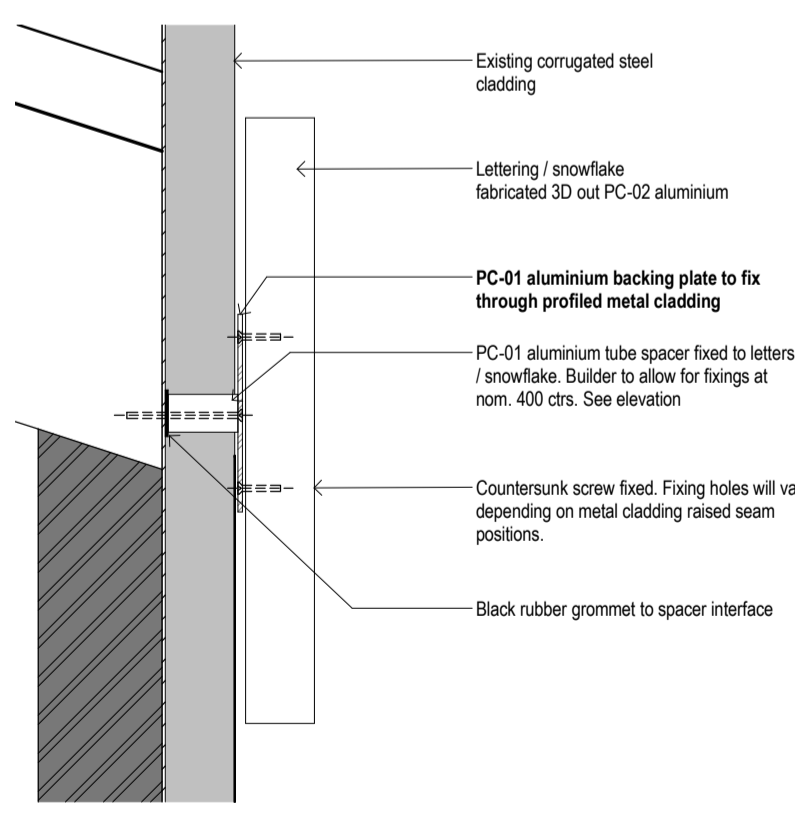
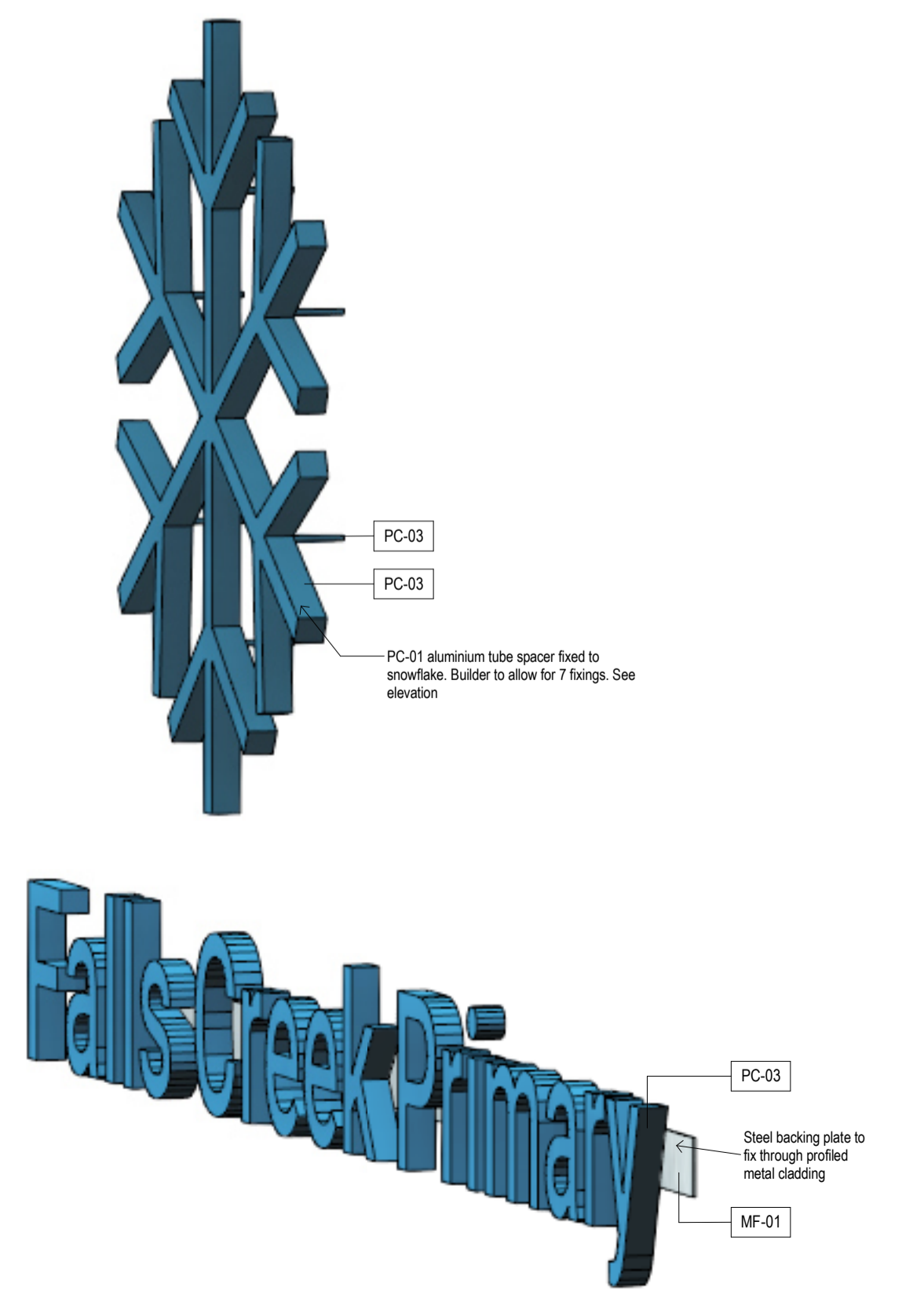

8 Section Detail - Letter Signage
Scale 1:5

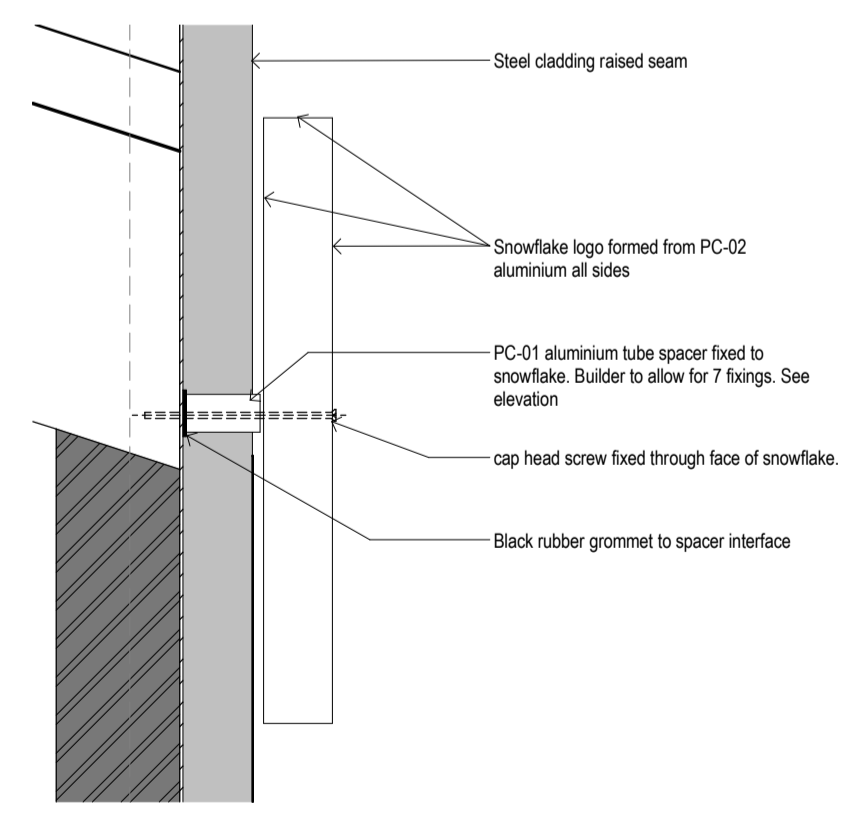

9 Section Detail - Snowflake
Scale 1:5

NOTE: Gauge of Aluminium to be nom. 2mm thick to avoid cupping or distortion. Grind all welds back smooth.

Extent of New Work



maddison architects
 maddison architects Pty Ltd | 1st Floor 98 Bank St. South Melbourne VIC 3205 | 03 9546 3636
 maddison@maddisonarchitects.com.au | abn: 93 007 215 643 | reg.no: C50263

project no. 20220006
Falls Creek Primary School Redesign
 project address: 15 Slalom St, Falls Creek VIC 3699
 client: Victorian Schools Building Authority (VSBA)
 drawing: ELEVATIONS
 drawing number: A400 revision: T1 drawn: AF checked: PM
 scale: As indicated @A1 date: 03.08.2022
 stage: TENDER - NFC

Notes:
 1. All existing conditions, dimensions and levels to be checked on site prior to commencing construction.
 2. All existing levels are indicative only. Survey drawing to take precedence over architectural drawings.
 3. Builder to refer any inconsistencies to the Architect for clarification.
 4. Builder to check that this drawing is the most recent amendment.
 5. Do not scale the drawings.