

Rev.	Date	Description
T1	03.08.2022	ISSUED FOR TENDER

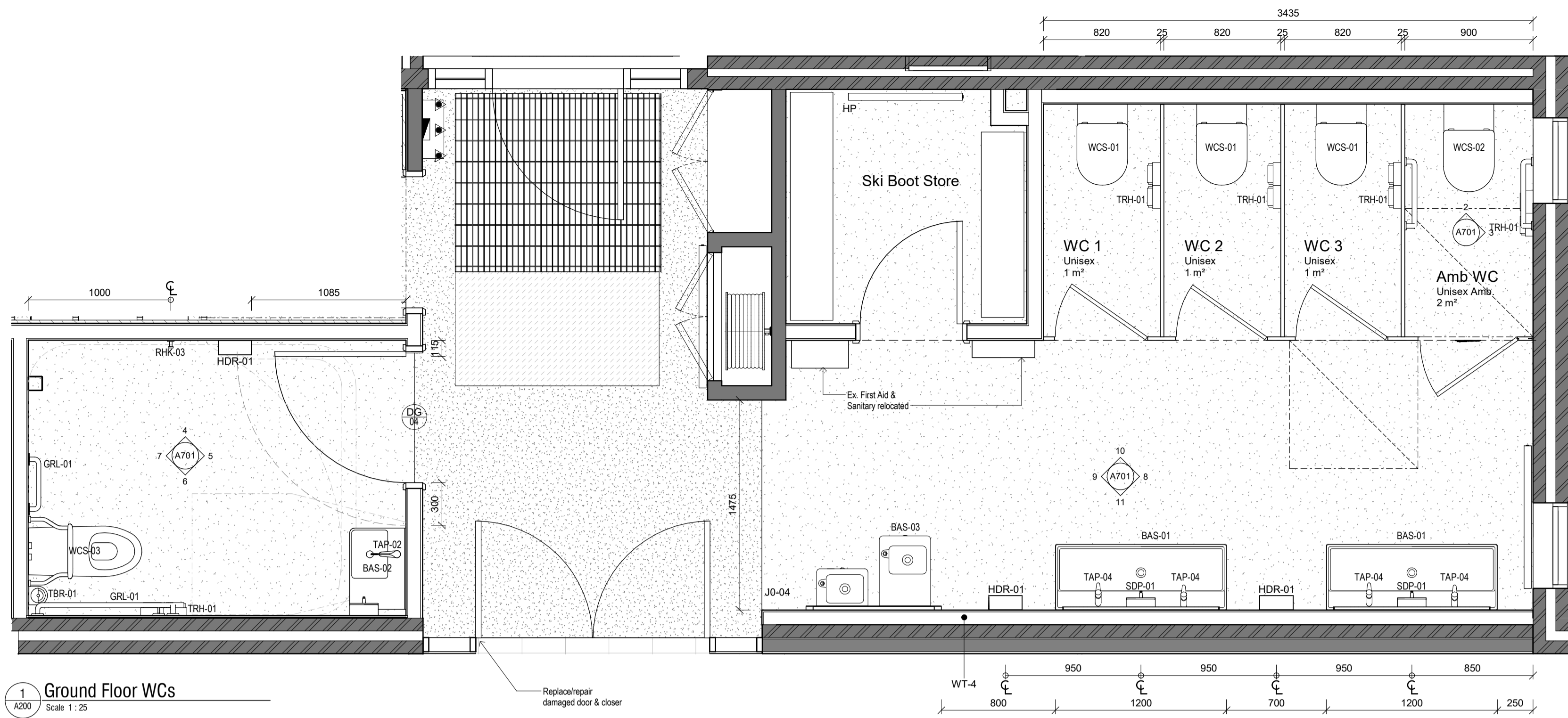

1 Ground Floor WCs
A200 Scale 1:25

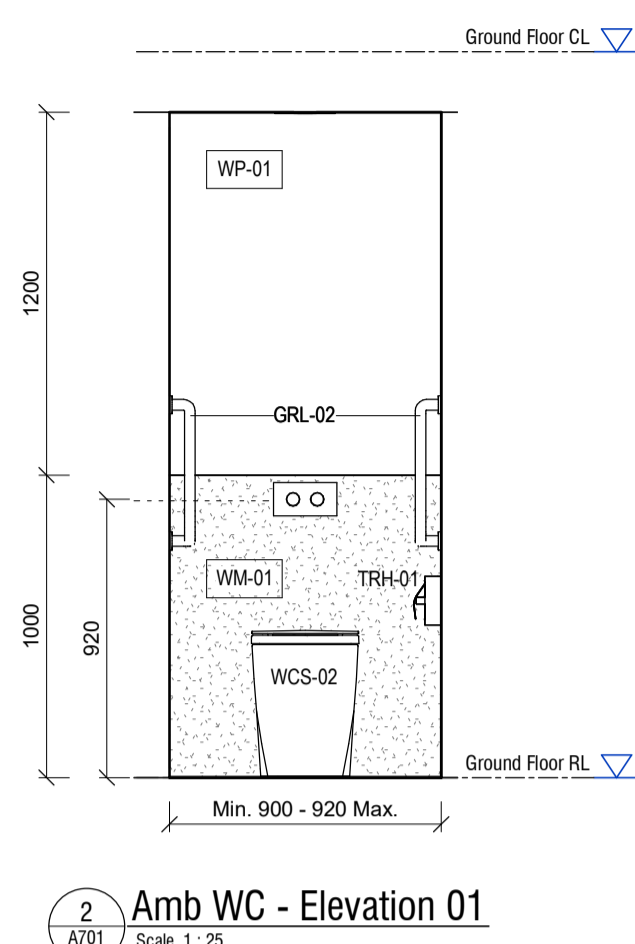

2 Amb WC - Elevation 01
A701 Scale 1:25

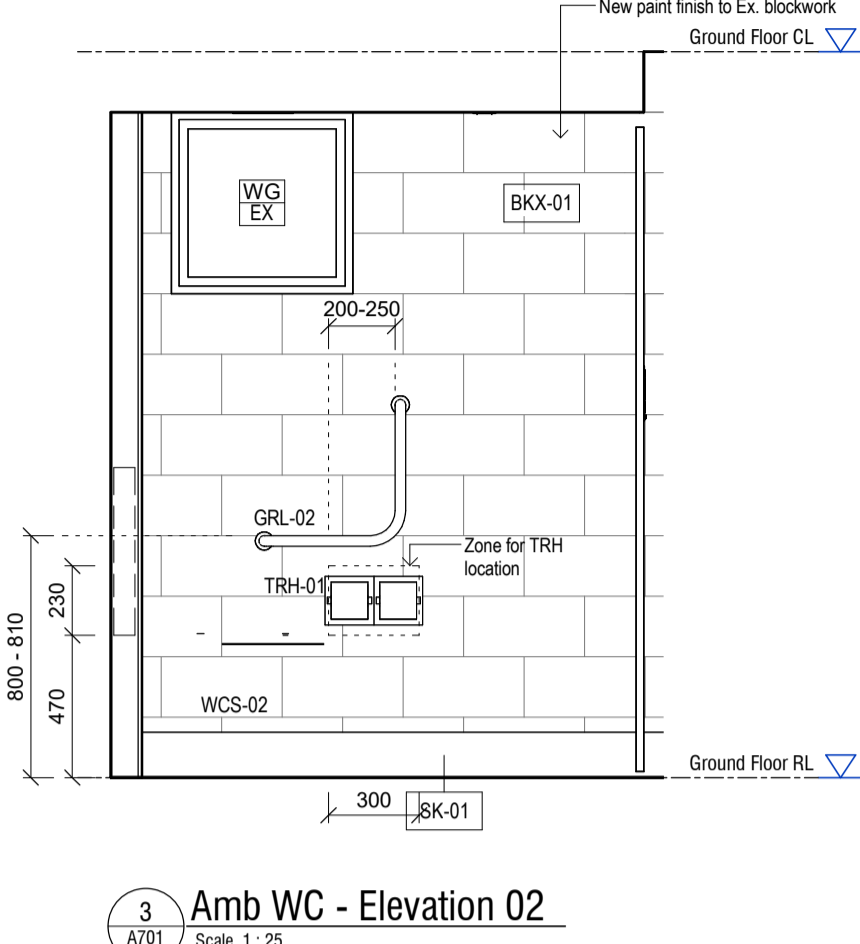

3 Amb WC - Elevation 02
A701 Scale 1:25

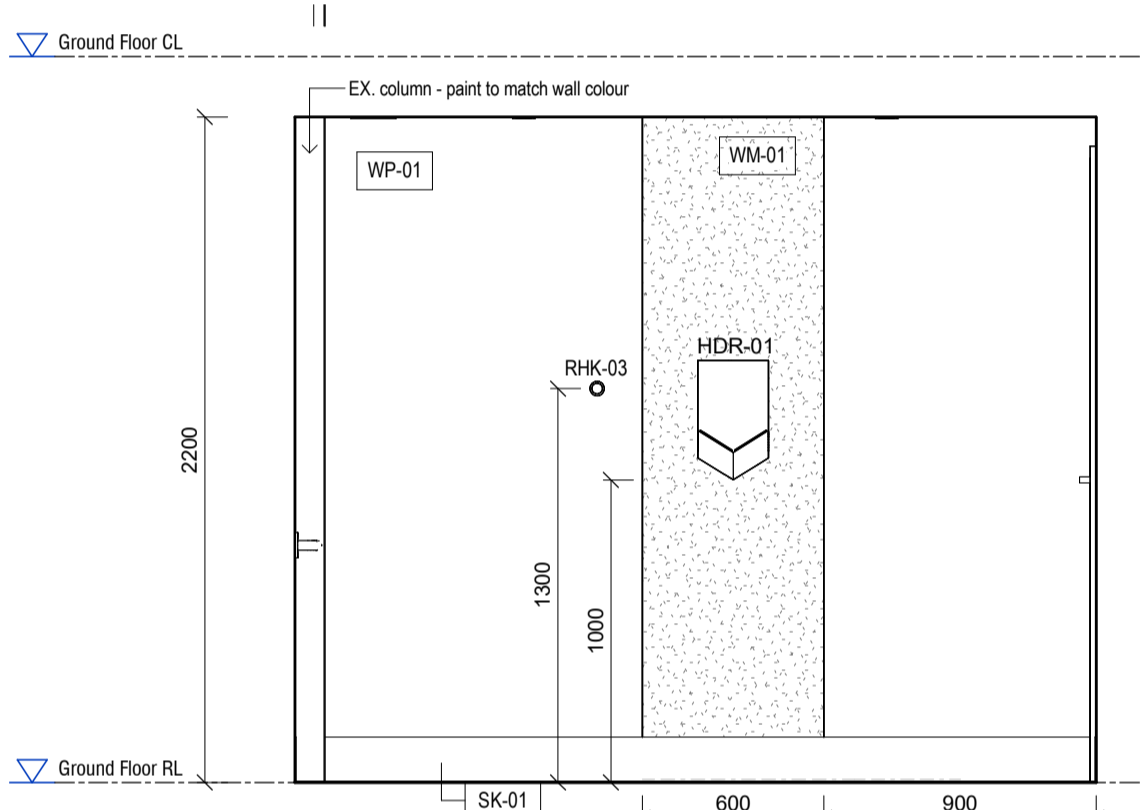

4 Acc WC - Elevation 01
A701 Scale 1:25

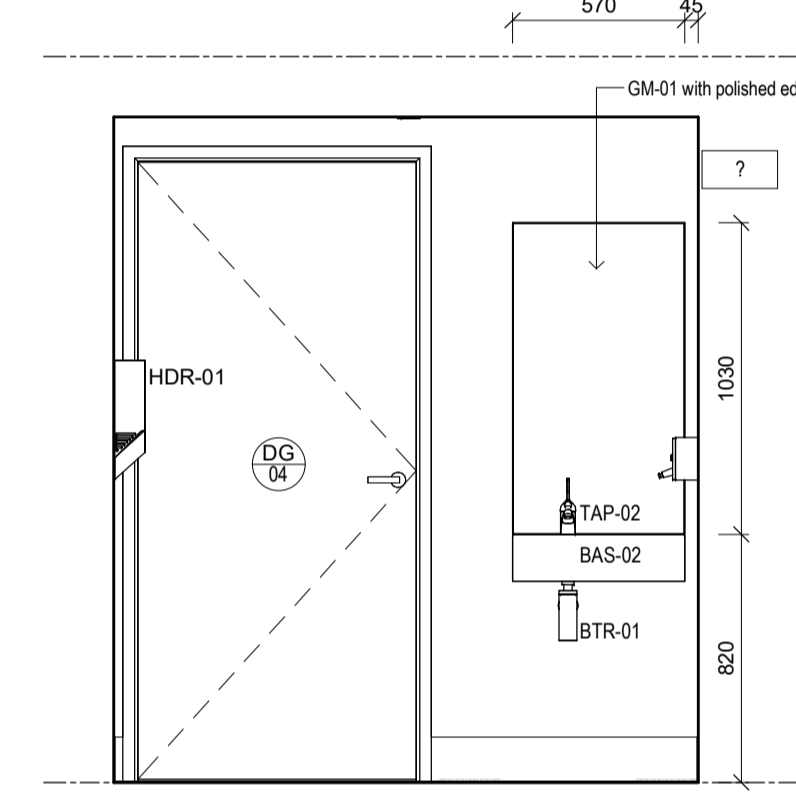

5 Acc WC - Elevation 02
A700 Scale 1:25

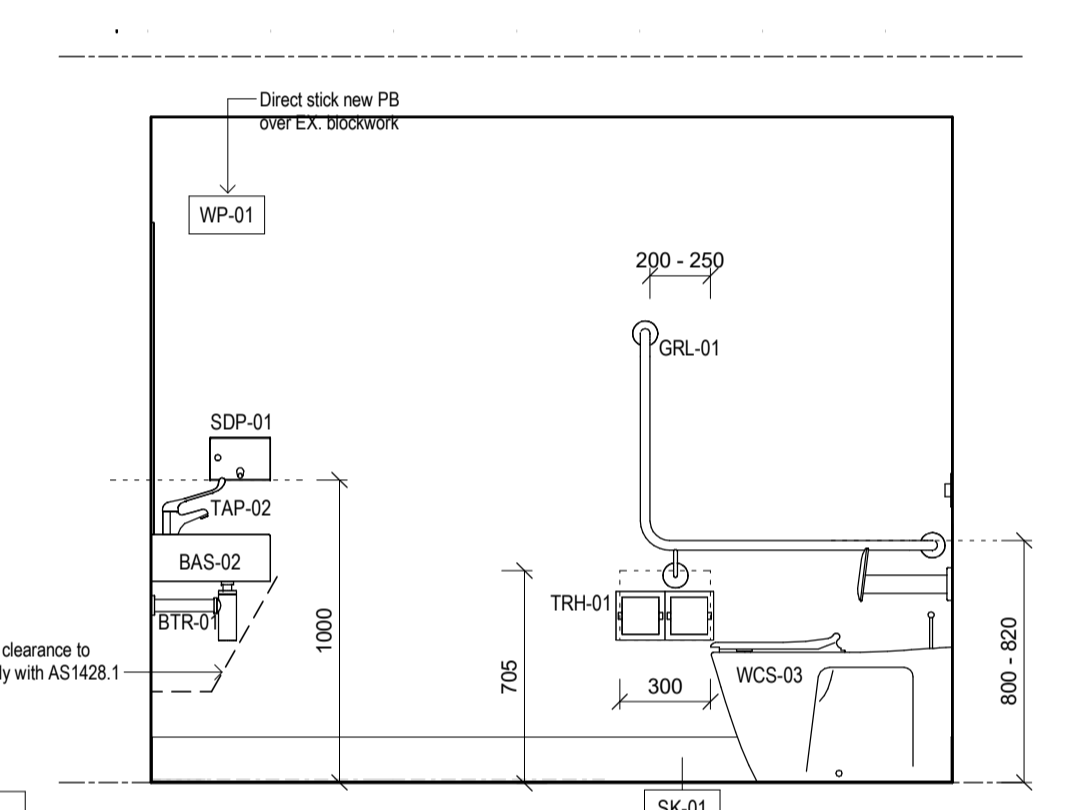

6 Acc WC - Elevation 03
A701 Scale 1:25

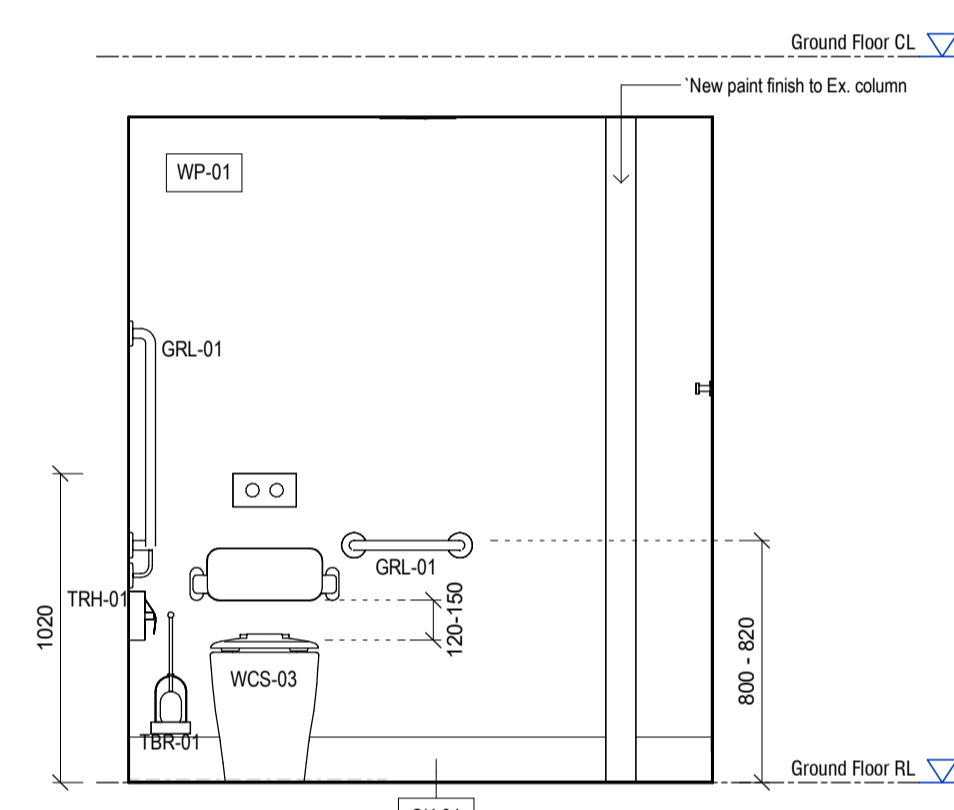

7 Acc WC - Elevation 04
A700 Scale 1:25

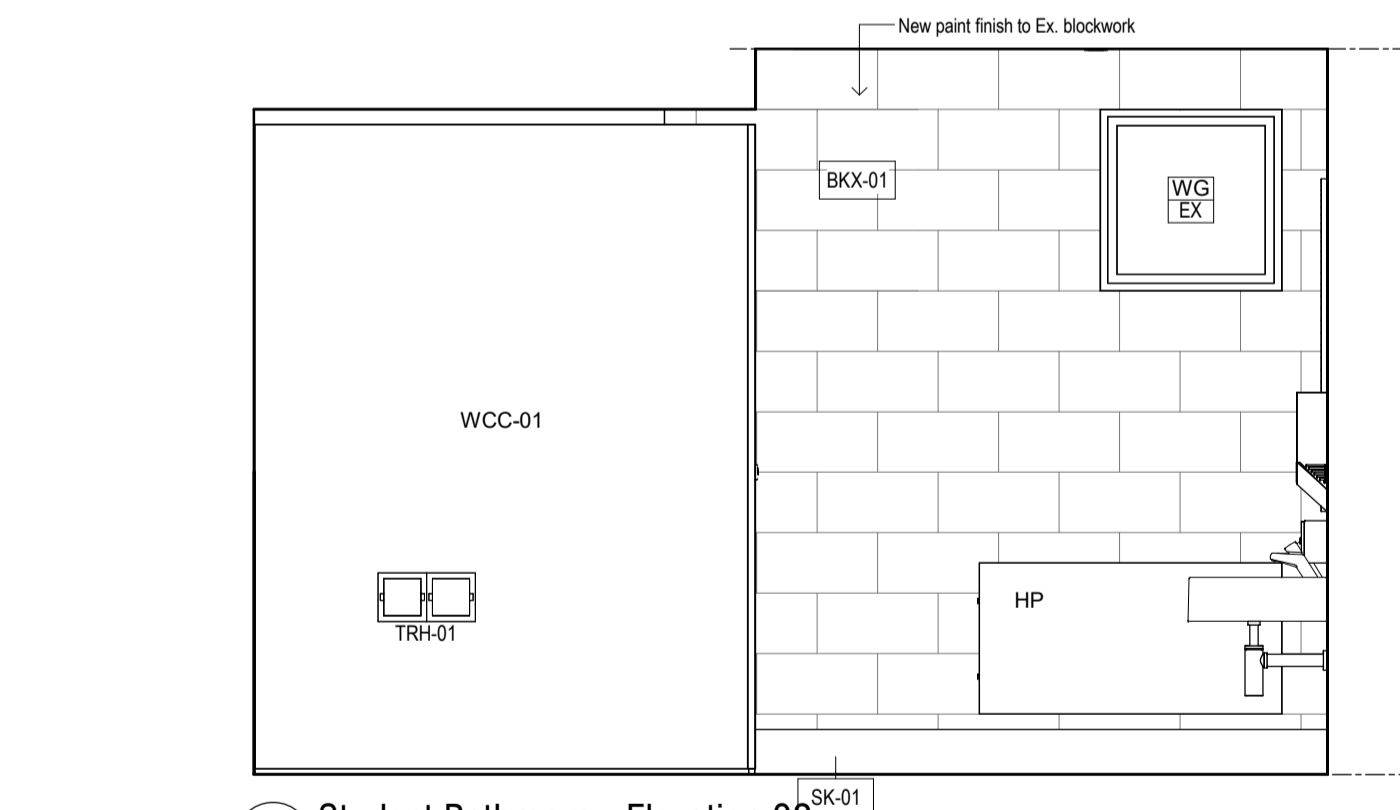

8 Student Bathroom - Elevation 02
A701 Scale 1:25

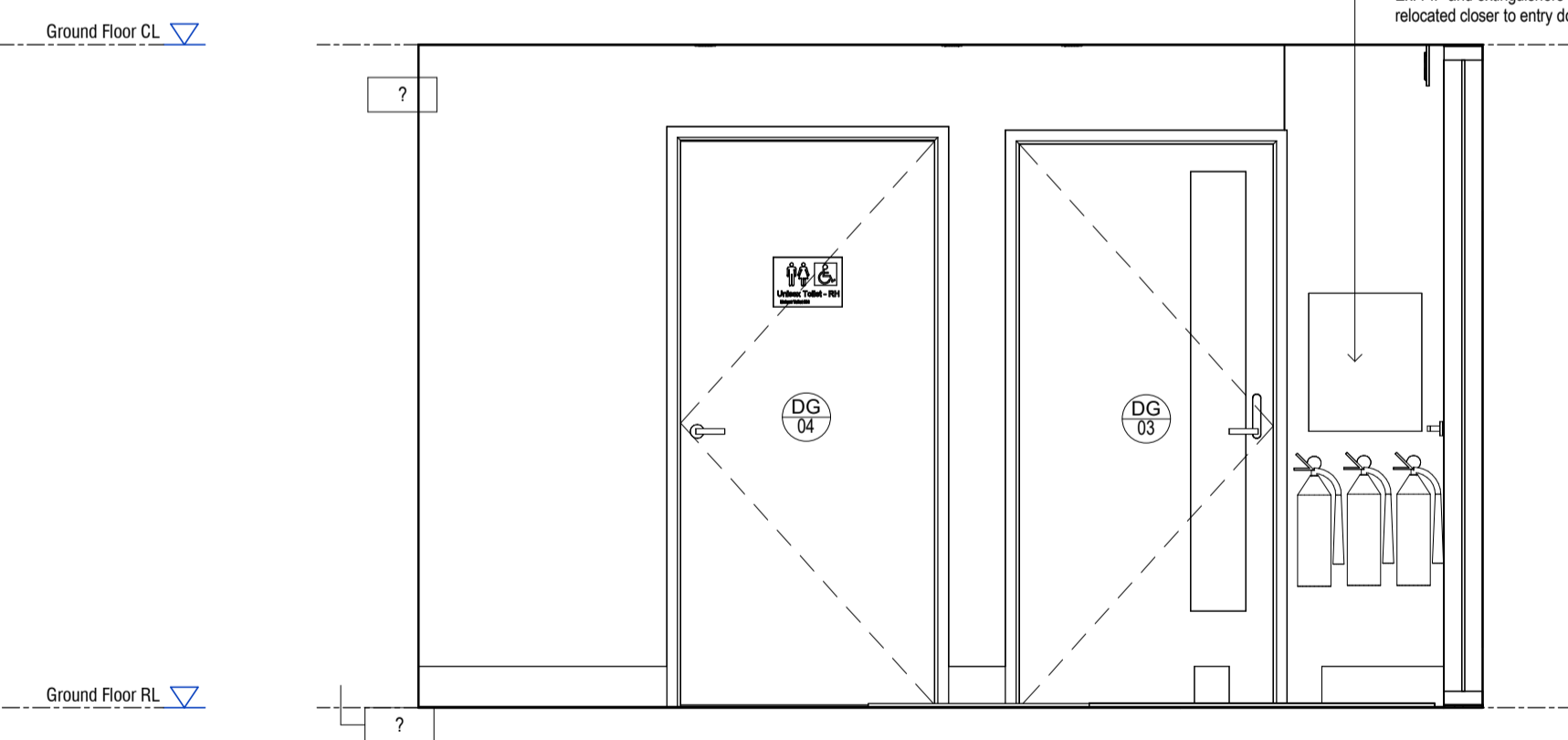

9 Student Bathroom - Elevation 04
A701 Scale 1:25

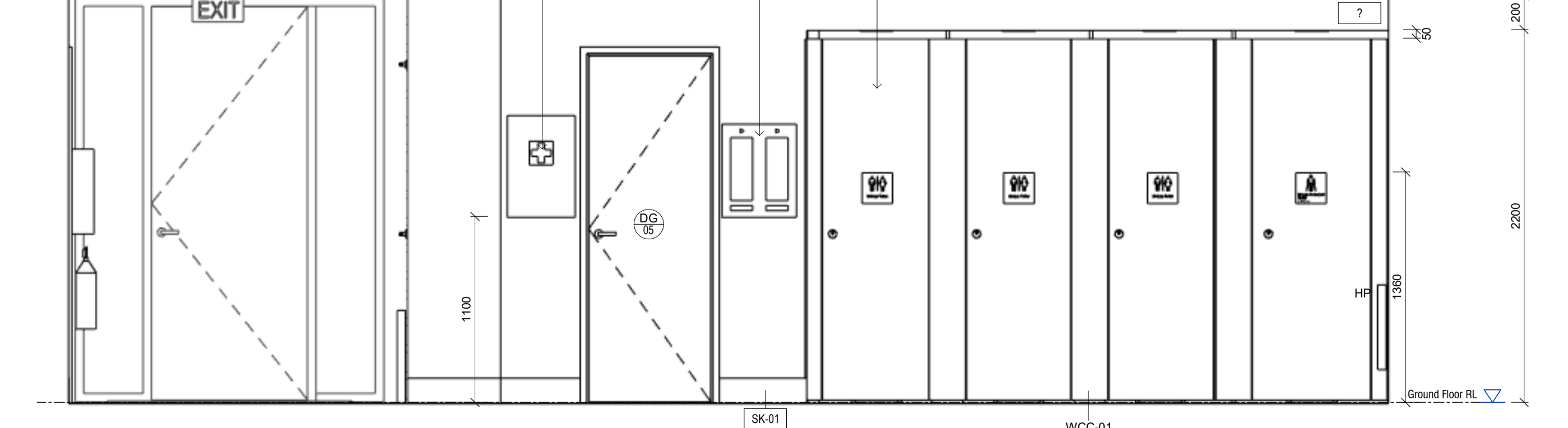

10 Student Bathroom - Elevation 01
A701 Scale 1:25

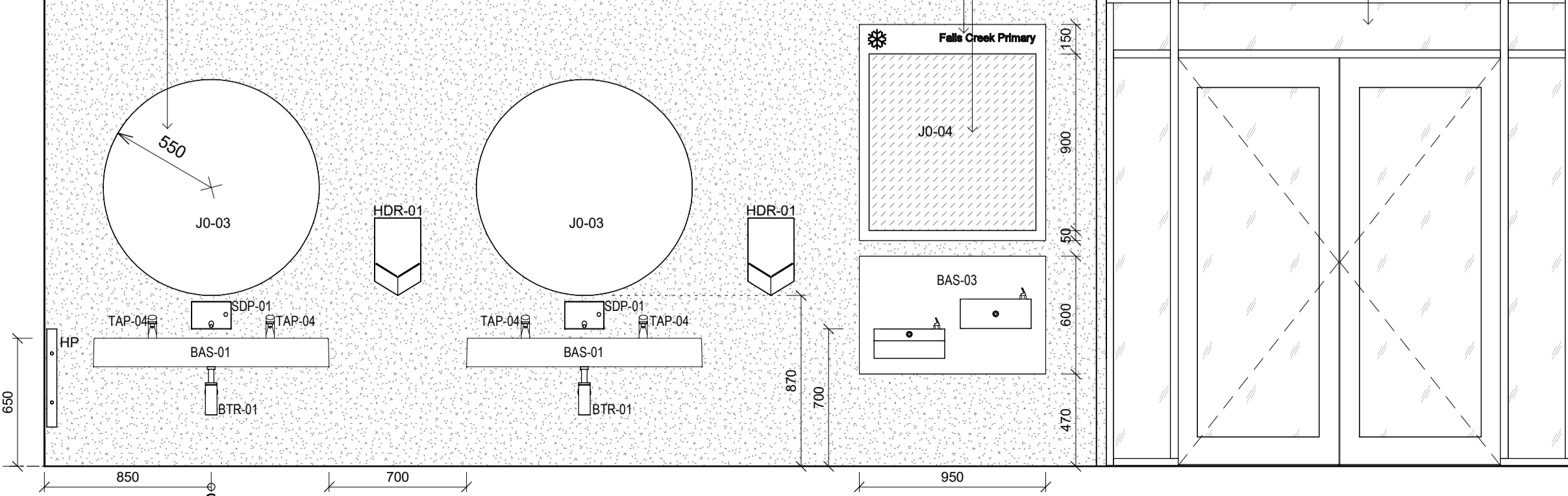

11 Student Bathroom - Elevation 03
A701 Scale 1:25



maddison architects phy ltd | 1st Floor 98 Bank St. South Melbourne VIC 3205 | 03 9666 3636
maddison@maddisonarchitects.com.au | abn: 91 007 215 643 | reg. no. C59263

project Falls Creek Primary School
Redesign

15 Slalom St, Falls Creek VIC 3699

client Victorian Schools Building Authority (VSBA)

INTERNAL ELEVATIONS - AMENITIES

drawing number A701 revision T1 drawn AF checked PM

scale 1:25 @A1 date 03.08.2022

stage TENDER - NFC

- 1. All existing conditions, dimensions and levels to be checked on site prior to commencing construction.
- 2. All existing levels are indicative only. Survey drawing to take precedence over architectural drawings.
- 3. Builder to refer any inconsistencies to the Architect for clarification.
- 4. Builder to check that this drawing is the most recent amendment.
- 5. Do not scale the drawings.