

DETAIL TR1  
SCALE = 1 : 50  
S202

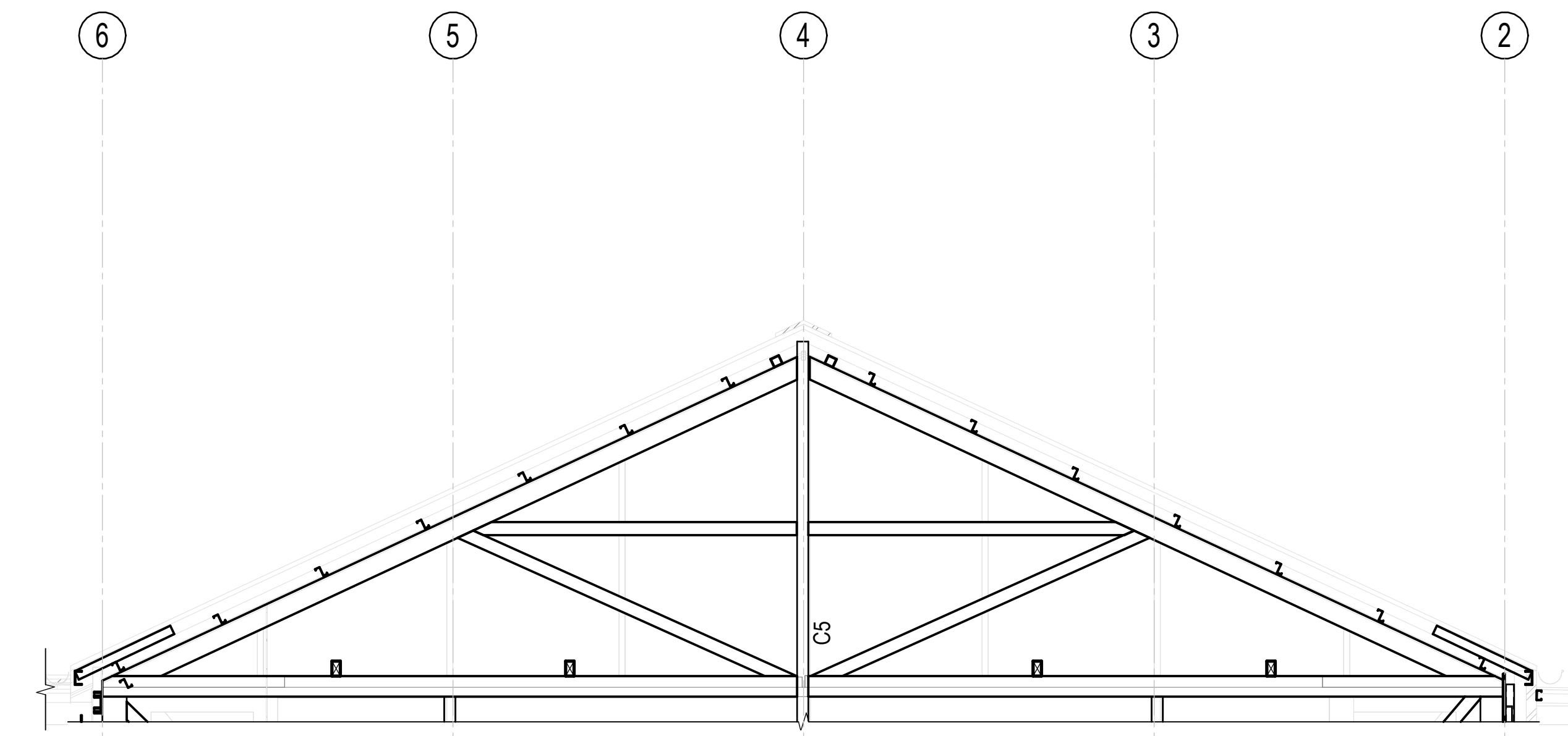

DETAIL TR5  
SCALE = 1 : 50  
S201

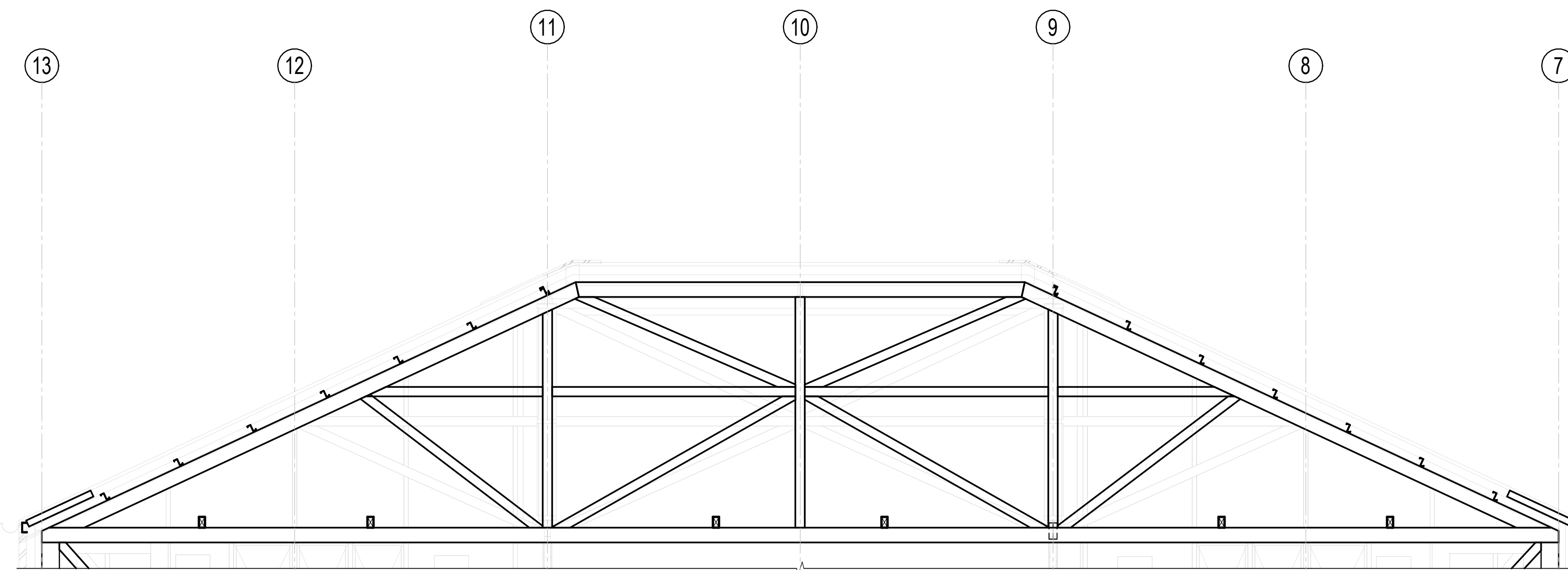

DETAIL TR2  
SCALE = 1 : 50  
S202

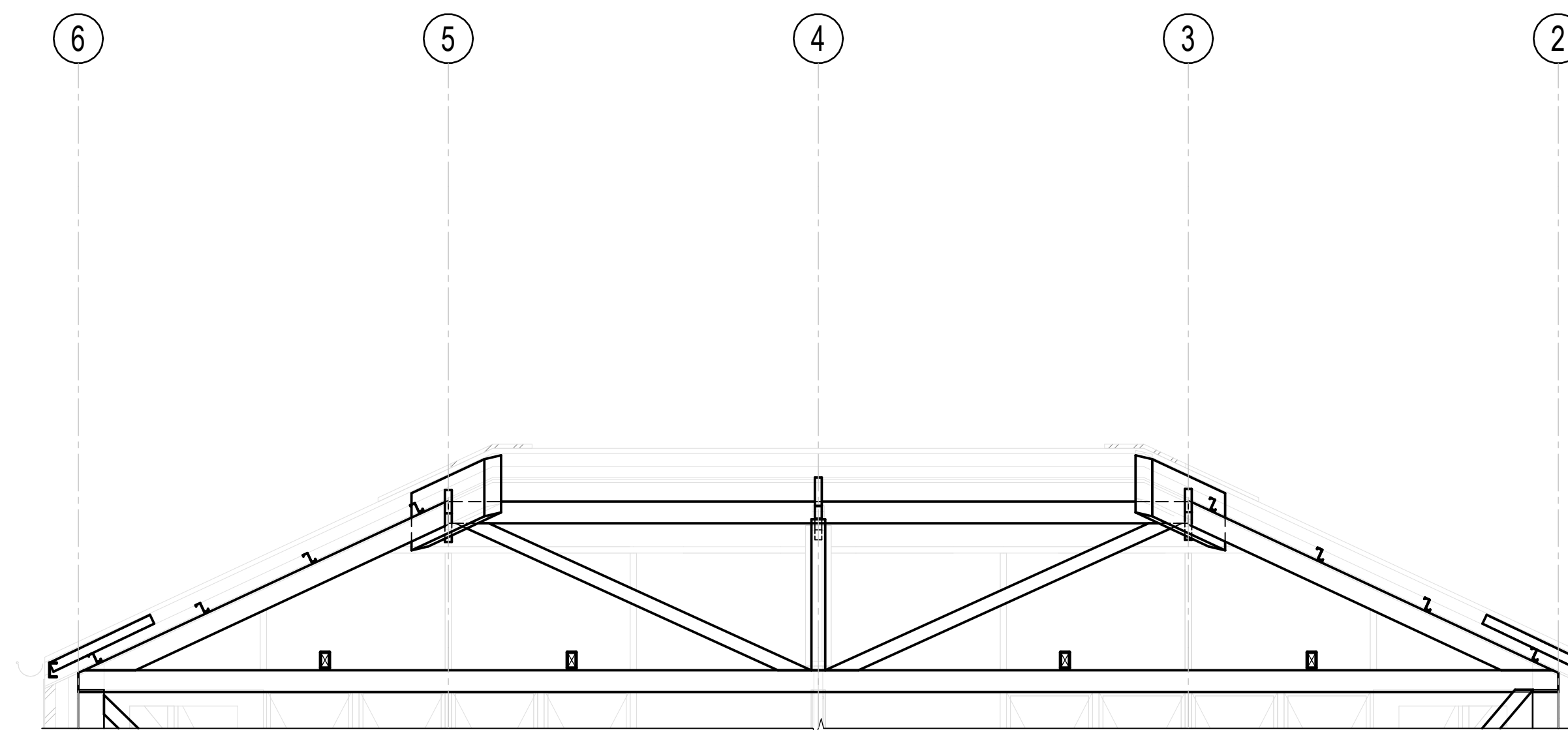

DETAIL TR7  
SCALE = 1 : 50  
S201

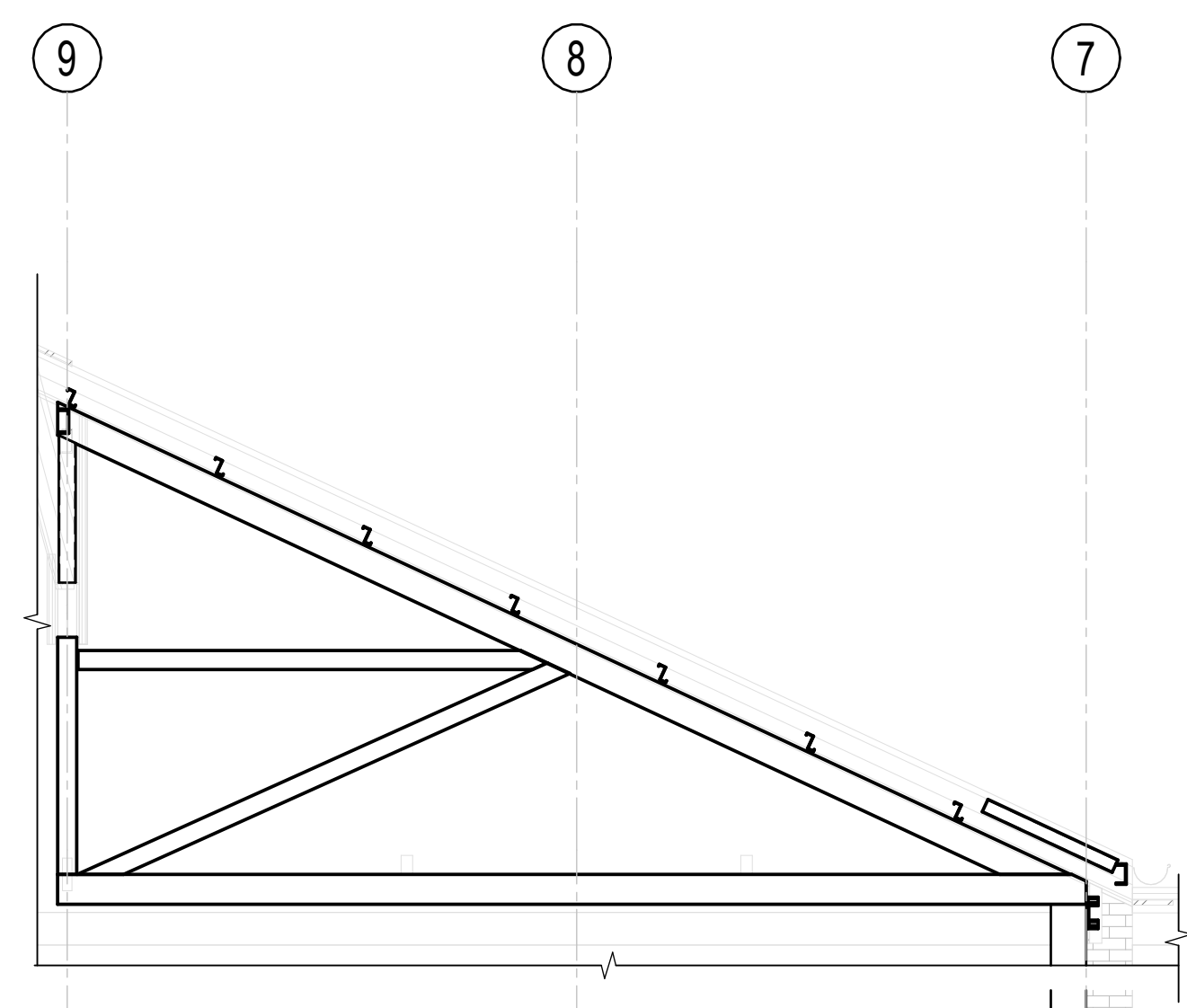

DETAIL TR4  
SCALE = 1 : 50  
S201

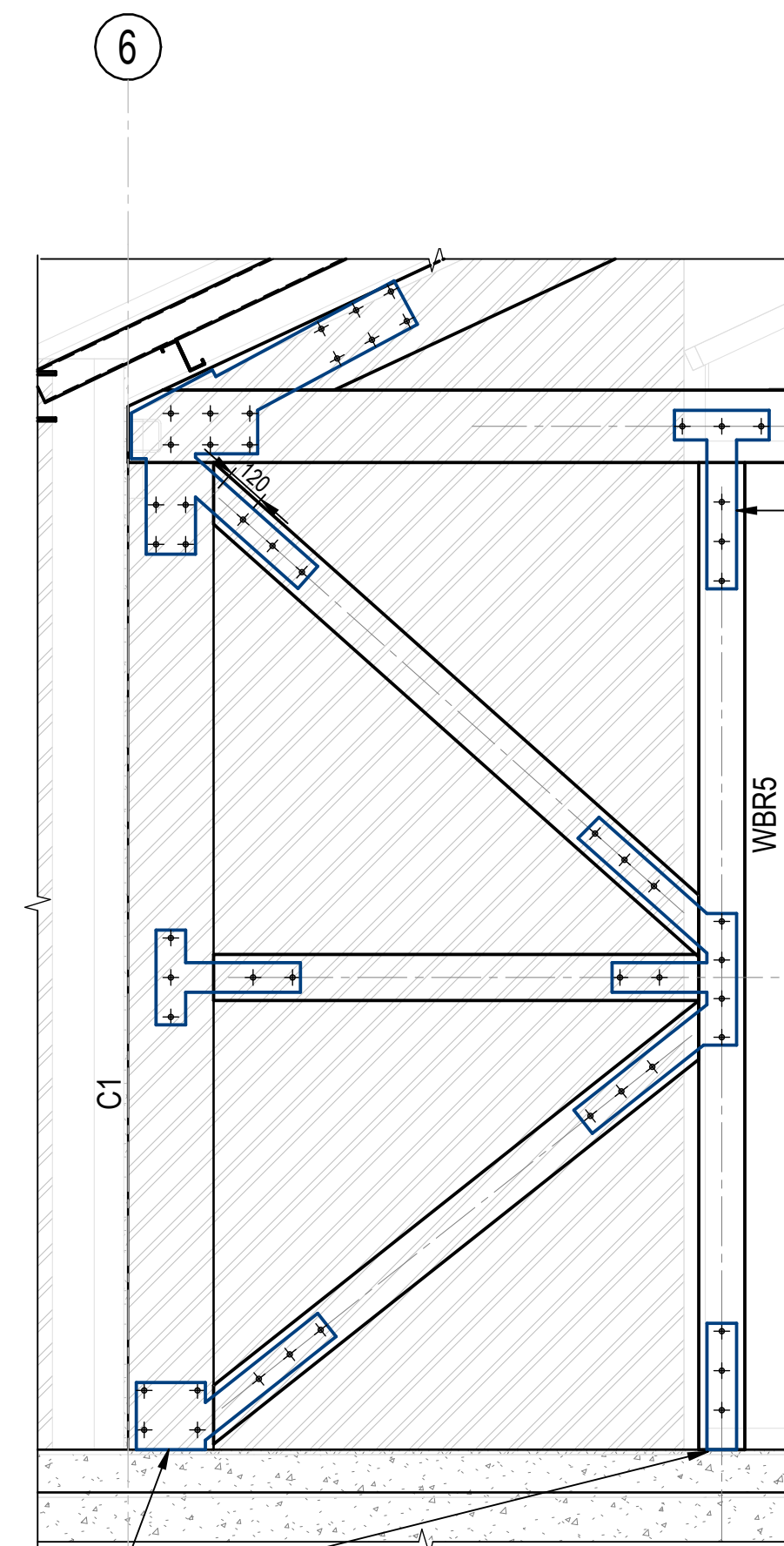

REFER TO SHEET S210 FOR  
BASE CONNECTION DETAILS  
TYP.

DETAIL WBR5  
SCALE = 1 : 20  
S202

TRUSS MEMBER SCHEDULE		
MARK	SIZE	REMARK
TR1, TR2, TR3, TR4, TR5, TR6, TR7	TOP CHORD - 220 x 120 GL15, BOTTOM CHORD - 220 x 120 GL15, VERT. DIAG. HORIZ. - 140 x 120 GL15	TIMBER ROOF TRUSS REFER TO SHEET S210 FOR DETAILS
WBR3, WBR5, WBR6	ALL MEMBERS TO BE 140 x 120 GL15 U.N.O.	WALL CROSS BRACING FRAME REFER TO SHEET S210 FOR DETAILS

NOTES:  
1. ALL JOINT CONNECTION SHALL ADOPT 8 THK PLATE ON EACH FACE AND AT LEAST 4 M16 8.8 IS BOLTS TO EACH MEMBER OF TIMBER TRUSS U.N.O.

22/08/2024 3:01:24 PM C:\Users\eser.vural\mglic\macleod\MM - 3891 Scots Albany Junior School Precinct - AKPS2 Mfglic Macleod Drawings\Structural Drawings\3891\_r2023.rvt

Issue	Description	Drwn	Chkd	Appd	Date
T1	TENDER	E.V.	A.Y.	D.E.	19.08.24
PT1	PRE-TENDER	E.V.	A.Y.	D.E.	05.08.24

Client:  
**PMDL**  
**mcglashan everist**  
pmdl-mea.com.au

Project:  
THE SCOTS JUNIOR  
SCHOOL ALBURY  
393 PERRY  
STREET, ALBURY NSW 3640

Title:  
FRAMING SECTIONS AND  
DETAILS - SHEET 1

Designed by:  
A.YONG

Drawn by:  
E.VURAL

Date:  
12.04.24

Scale:  
As indicated @ A0

Status:  
TENDER

**MIGLIC  
MACLEOD**  
SHAPING THE BUILT ENVIRONMENT  
Level 5, 468 St Kilda Road,  
Melbourne, VIC 3004  
T 1300 30 40 79  
W mglicmacleod.com.au

Project No: 3891  
Drawing No: S210  
Rev: T1