

ISSUE	DATE	DESCRIPTION
1	28/05/2024	TENDER ISSUE

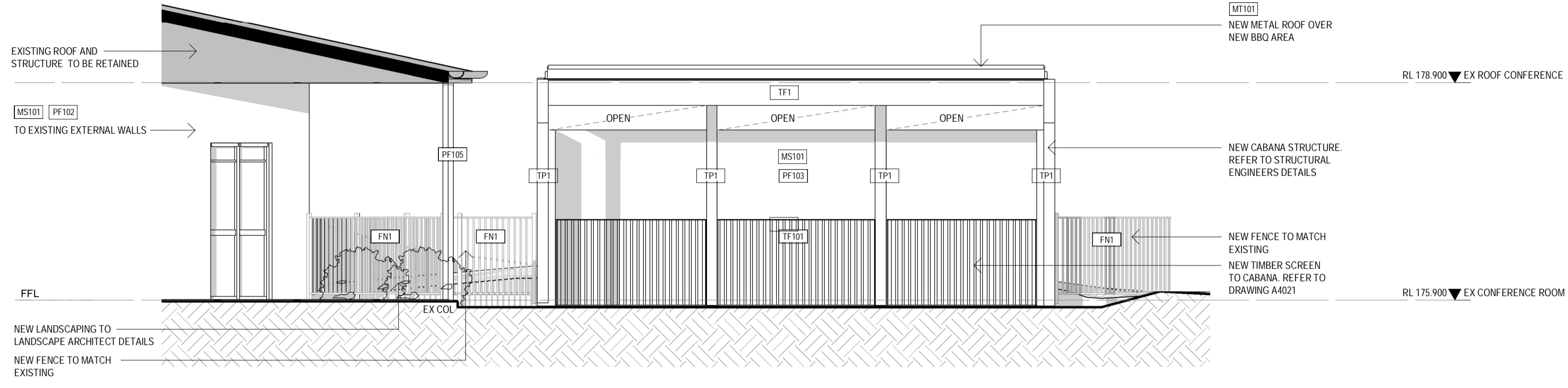

1 PROPOSED CABANA FRONT ELEVATION
Scale: 1 : 50

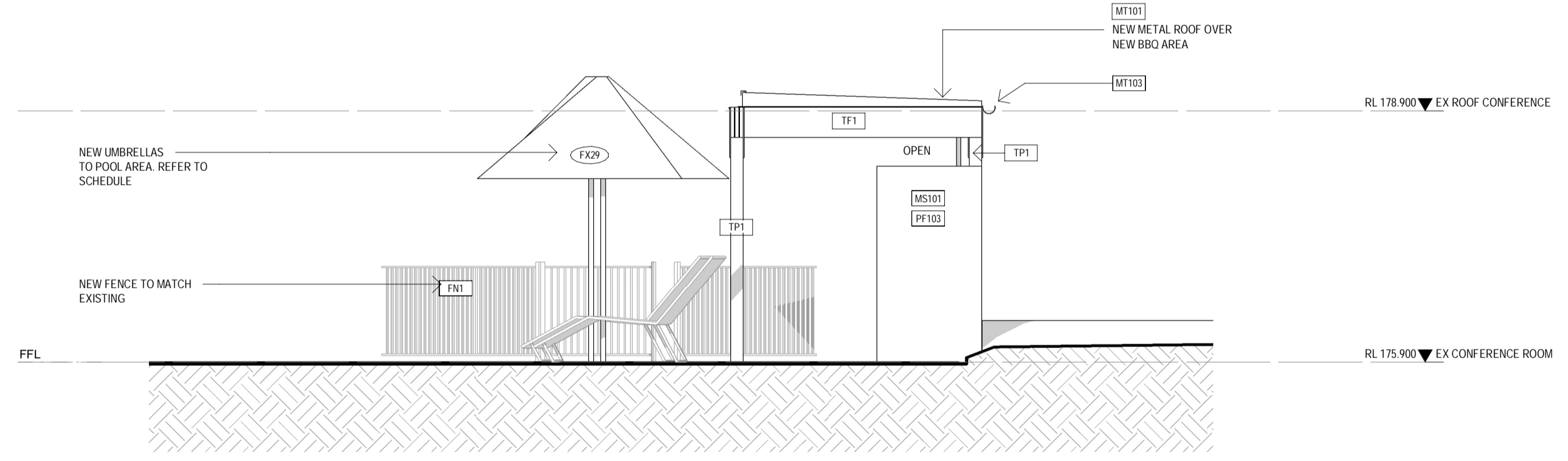

2 PROPOSED CABANA SIDE ELEVATION
Scale: 1 : 50

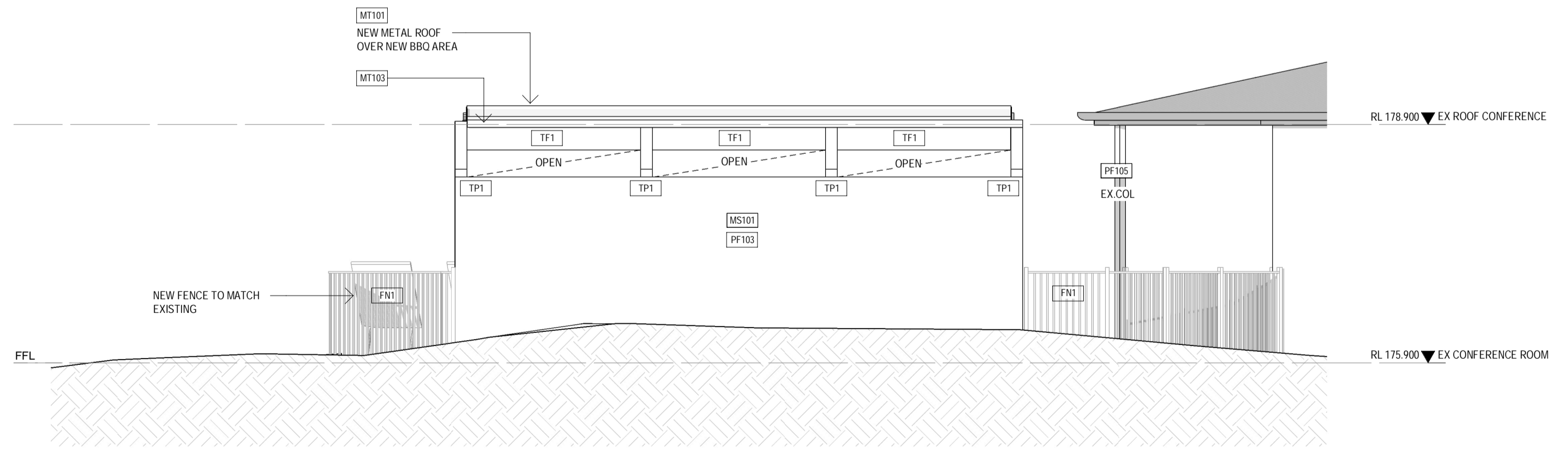

3 PROPOSED CABANA BACK ELEVATION
Scale: 1 : 50

LEGEND

--- SITE BOUNDARY

NO WORKS TO EXISTING BUILDING

--- DENOTES EXISTING AREAS TO BE DEMOLISHED.

NOTE:
REFER TO DRAWINGS A1191 AND A1192 FOR OPTIONAL WORKS TO EXTERNAL WALLS OF EXISTING MOTEL BUILDING & EXISTING ROOF OF BUILDINGS WITHIN CURRENT PROJECT SCOPE

SYMBOLS LEGEND

[Xxxx] MATERIAL TAG ON DRAWINGS. REFER TO FINISH SCHEDULE FOR DETAILS

(Xxx) FIXTURE TAG ON DRAWINGS. REFER TO FIXTURE SCHEDULE FOR DETAILS

[TF1] DRESSED HARDWOOD TIMBER FRAMING. SPECIES: BLACKBUTT EXTERNAL PROTECTION: CUTEK EXTREME CD50 PENETRATING OIL OR EQUIVALENT EXTERNAL SYSTEM (CONTRACTOR TO PROVIDE SAMPLE FOR SIGN-OFF)

[TP1] DRESSED HARDWOOD TIMBER POST SPECIES: BLACKBUTT EXTERNAL PROTECTION: CUTEK EXTREME CD50 PENETRATING OIL OR EQUIVALENT EXTERNAL SYSTEM (CONTRACTOR TO PROVIDE SAMPLE FOR SIGN-OFF)

ABBREVIATION LEGEND	
VALUE	DESCRIPTION
FNI	FENCE
MS101	RENDER (BAGGING)
MT101	METAL ROOFING
MT103	HALF ROUND GUTTER
PF102	PAINT FINISH EXTERNAL MULTIFUNCTION ROOM
PF103	PAINT FINISH CABANA WALL
TF1	TIMBER FRAMING
TP1	TIMBER POST

CLIENT:
LIVERPOOL CATHOLIC CLUB

PROJECT:
**THURGOONA COUNTRY CLUB RESORT MOTEL
1 EVESHAM PLACE THURGOONA
NSW 2640**

ARCHITECT:
ALTIS ARCHITECTURE

DRAWING TITLE:
PROPOSED ELEVATIONS - CABANA

NOTES:
Nominated architect: Andrew O'Connell : 9018 (NSW)
Copyright remains the property of Altis Design Pty Ltd.
Use only figured dimensions.
All discrepancies to be referred to Altis Design Pty Ltd prior to construction.
Ensure compliance with the Building Code of Australia and all relevant Australian Standards and Authority requirements.

NORTH:

SCALE:		REVISION DATE:	
As indicated	@ A1	28/05/2024	
DRAWN BY: SA	CHECKED BY: DB	PROJECT NO: 3211.02	DRAWING NO: A2004
			REVISION: 1

FOR TENDER